

University

Location: West Long Branch, N.J.

Founded: 1933

Enrollment: 6,400

Nickname: Hawks

Colors: Midnight Blue (282) and White

Conference: Metro Atlantic Athletic Conference (MAAC)

Home Arena (Capacity): OceanFirst Bank Center (4,100)

President: Dr. Paul R. Brown

Vice President and Director of Athletics: Dr. Marilyn McNeil

Faculty Representative: Dr. James Konopack

Athletic Department

Athletic Department Phone: 732-571-3415

Vice President and Director of Athletics: Dr. Marilyn McNeil

Deputy Athletic Director: Jeff Stapleton

Sr. Associate AD/Student Development/SWA/WBB Sport Supervisor: Jennifer Lawlor

Sr. Associate AD/External Affairs: Jon Roos

Associate AD/Business Affairs: Karen Edson

Associate AD/Sports Medicine: Simon Rosenblum

Associate AD/New Media and Communications: Greg Viscomi

Associate AD/Equipment: Mike Iulucci

Associate AD/Academic Support: Tom Bieber

Associate AD/Event Management: Rich Carragher

Associate AD/Student-Athlete Performance: Amanda Kuperavage

Assistant AD/Equipment: Greg Decos

Assistant AD/Marketing & Sponsorships: Eddy Occhipinti

Assistant AD/Student Development: Ruth Jamnik

Assistant Coordinator/Strength and Conditioning: Cornell Key

Athletics Professor in Residence: TBA

Communications

Associate AD/New Media and Communications: Greg Viscomi

Assistant AD/Women's Basketball Contact: Greg Ott

Ott's Office Phone: 732-263-5834

Ott's Cell Phone: 908-783-5258

Ott's Email: gott@monmouth.edu

Ott's Fax: 732-571-3535

Athletics AD/Business & Communications: Jarred Weiss

Assistant AD/New Media and Communications: Gary Kowal

Assistant AD/Communications: Mark Mohrman

Website: www.MonmouthHawks.com

Mailing Address:

Monmouth University Department of Athletics

400 Cedar Avenue

West Long Branch, NJ 07764

Coaching Staff

Head Coach: Jenny Palmateer (North Carolina State, 1993)

Career Record: 69-88 (.439) - sixth season

MU Record: same

Best Time to Call: contact SID

Assistant Coaches: Mark Youngs (Hope College, 1999)

Latara King (Florida Memorial, 2010)

Jamie Nash (Nebraska Omaha, 2013)

Director of Basketball Operations: Chelsea Wolf (Ramapo, 2009)

Women's Basketball Office Phone: 732-263-5837

Women's Basketball Athletic Trainer: Siobhan Huggins-Sullivan

2015-16 Review

Overall Record: 14-17

Home: 8-6

Away: 5-10

Neutral: 1-1

Conference Record: 11-9

Home: 7-3

Away: 4-6

Conference Finish: T-4th

Postseason Play: MAAC Championship Semifinals (1-1)

Letterwinners Returning/Lost: 6/7

Starters Returning/Lost: 3/2

Top Returning Players:

Helena Kurt (Jr., G)

Christina Mitchell (Sr., F)

Tyese Purvis (Sr., G)

McKinzee Barker (So., G)

Dana Carbone (Jr., F)

Erica Balman (So., C)

Players Lost:

Sarah Olson - graduated

Jamiyah Bethune - graduated

Jasmine McCall - graduated

Jasmine Walker - graduated

Danica Dragicevic - graduated

Amanda Offenback - graduated

Rachel Odumu - transferred

Top Newcomers:

Kayla Quintana (Jr., G)

Rosa Graham (Fr., G)

Alaina Jarnot (Fr., G)

Alexa Middleton (Fr., F)

Taylor Nason (Fr., F)

Kayla Shaw (Fr., G.)

Adriana Zelaya (Fr., F)

Rhaiah Spooner-Knight (Fr., G)

History

All-Time Record (since 1982): 520-473 (.524)

All-Time Conference Record (since 1988): 293-224 (.567)

Conference Tournament Appearances: 28

Conference Tournament Record: 27-26

NCAA Tournament Appearances: 1 (1983)

NCAA Tournament Record: 0-1

MONMOUTH HAWKS
COM

SCORING

POINTS SCORED - GAME

1. Sandra Cook vs. Wagner (1/23/88)	42
2. Amanda Rosato vs. Quinnipiac (1/29/00)	39
Amanda Rosato vs. FDU (1/31/01)	39
4. Linda Wilson vs. FDU (3/87)	37
5. Beth DiRenzo vs. St. Francis [Pa.] (2/4/91)	36
Jewonda Bright vs. Sacred Heart (2/16/04)	36
7. Cindy Hook vs. LIU Brooklyn (12/8/82)	35
Amanda Rosato vs. Wagner (1/30/99)	35
Jennifer Bender vs. Robert Morris (2/23/09)	35
10. Erin Adesso vs. Robert Morris (1/5/95)	34
Cindy Hook vs. Wagner (1/11/83)	34
Michelle Allen vs. LIU Brooklyn (2/4/85)	34
Amanda Rosato at Mount St. Mary's (2/18/98)	34
14. Niamh Dwyer at St. Francis [Pa.] (02/14/05)	31

POINTS SCORED - SEASON

1. Sandra Cook (1987-88)	677
2. Amanda Rosato (1998-99)	521
Cindy Hook (1982-83)	521
4. Michelle Allen (1986-87)	514
5. Linda Wilson (1986-87)	506

POINTS SCORED - CAREER

1. Linda Wilson (1983-87)	1,947
2. Michelle Allen (1984-88)	1,912
3. Amanda Rosato (1997-2001)	1,889
4. Michelle Cappadonna (1998-2002)	1,529
5. Alysha Womack (2009-13)	1,496
6. Sue Shea (1985-89)	1,329
7. Jennifer Bender (2005-09)	1,301
8. Niamh Dwyer (2003-06)	1,265
9. Jen Brzucki (1993-97)	1,186
10. Jewonda Bright (2001-04)	1,121
11. Sandra Cook (1984-88)	1,118
12. Tracey Robinson (1997-92)	1,117
13. Beth DiRenzo (1988-92)	1,114
14. Abby Martin (2009-)	1,080
15. Christa Ciriani (1990-94)	1,023
16. Katie Kostohryz (1997-2001)	1,022
17. Chevanah Paalvast (2010-14)	1,006
18. Jamie Ward (1993-97)	980
19. Alexis Canady (2008-12)	955
20. Laskia Barber (2005-2009)	937
21. Ellen Brennan (1984-88)	926
22. Veronica Randolph (2004-08)	921
23. Courtney Lumpkin (2001-05)	824
24. Nicole Cervino (1990-94)	799
25. Rashawnah French (2001-03)	794
26. Erin Winston (2001-05)	786
27. Ramona Johnson (1992-95)	776
28. Rachel Goodale (1993-97)	772
29. Shaliek Wright (1995-99)	748
30. Carly Thibault (2009-13)	730
* Cindy Hook (1980-83)	1,473

[played only one season of Division I]

REBOUNDS

MOST REBOUNDS - GAME

1. Linda Wilson vs. LIU Brooklyn (2/4/85)	23
Linda Wilson vs. Queens (2/18/84)	23
Linda Wilson vs. LIU Brooklyn (2/14/84)	23
4. Sandra Cook vs. LIU Brooklyn (1/30/88)	22
Linda Wilson vs. Wagner (2/25/84)	22
6. Sandra Cook vs. Manhattan (12/2/87)	21
Sandra Cook vs. Rider (2/8/88)	21
Sandra Cook vs. Seton Hall (2/11/88)	21
Christina Mitchell vs. Siena (12/4/15)	21
Linda Wilson vs. FDU (1/9/86)	21

MOST REBOUNDS - SEASON

1. Sandra Cook (1987-88)	400
2. Linda Wilson (1984-85)	378
3. Linda Wilson (1983-84)	372
4. Cindy Hook (1982-83)	351
5. Linda Wilson (1985-86)	331

MOST REBOUNDS - CAREER

1. Linda Wilson (1983-87)	1,360
2. Sandra Cook (1984-88)	808
3. Jen Brzucki (1993-97)	803
4. Sue Shea (1985-89)	786
5. Abby Martin (2009-13)	785
6. Katie Kostohryz (1997-2001)	764
7. Jennifer Bender (2005-2009)	727
8. Michelle Cappadonna (1998-2002)	723
9. Jamie Ward (1993-97)	689
10. Christina Mitchell (2013-present)	597
11. Christa Ciriani (1990-94)	588
12. Alexis Canady (2008-12)	578
13. Michelle Allen (1984-88)	573
14. Jewonda Bright (2001-04)	569

STEALS

MOST STEALS - GAME

1. Christie Pearce vs. FDU (2/18/95)	10
Michelle Cappadonna vs. FDU (1/31/01)	10
3. Shaliek Wright vs. LIU Brooklyn (2/1/99)	9
Michelle Cappadonna vs. Quinnipiac (1/29/00)	9
5. Erin Winston vs. LIU Brooklyn (2/14/03)	8
6. Niamh Dwyer vs. FDU (2/19/05)	7
LaSheena Martin at St. Francis [N.Y.] (2/18/03)	7

MOST STEALS - SEASON

1. Michelle Cappadonna (2001-02)	95
2. Christie Pearce (1995-96)	88
3. Michelle Cappadonna (2000-01)	87
4. Michelle Cappadonna (1999-2000)	81
5. Christie Pearce (1994-95)	79
6. Jamie Ward (1996-97)	76
7. Jamie Ward (1995-96)	73
8. Tracey Radigan (1989-90)	72
9. Niamh Dwyer (2004-05)	65

MOST STEALS - CAREER

1. Michelle Cappadonna (1998-2002)	291
2. Christie Pearce (1993-97)	256
3. Jamie Ward (1993-97)	223
4. Amanda Rosato (1997-2001)	217
5. Linda Wilson (1983-87)	214
6. Beth DiRenzo (1988-92)	200
7. Erin Winston (2001-05)	195
8. Tracy Radigan (1987-91)	188
9. Michelle Allen (1984-88)	182
10. Ramona Johnson (1992-95)	181
11. LaSheena Martin (2000-04)	175
12. Niamh Dwyer (2003-06)	170
13. Sue Shea (1985-89)	155
14. Rachel Goodale (1993-97)	150
Marisa Jimenez (2005-09)	150

BLOCKED SHOTS

MOST BLOCKED SHOTS - GAME

1. Suzanne Johnson vs. Delaware (12/13/90)	13
2. Suzanne Johnson vs. Mount St. Mary's (2/9/91)	10
3. Suzanne Johnson vs. Loyola (2/13/89)	9
Suzanne Johnson vs. FDU (2/25/91)	9

MOST BLOCKED SHOTS - SEASON

1. Suzanne Johnson (1990-91)	117
2. Linda Wilson (1985-86)	114
3. Sandra Cook (1987-88)	111
4. Cindy Hook (1982-83)	97
5. Linda Wilson (1986-87)	84

MOST BLOCKED SHOTS - CAREER

1. Linda Wilson (1983-87)	339
2. Suzanne Johnson (1988-91)	269
3. Sandra Cook (1984-88)	213
4. Christina Mitchell (2013-present)	106
5. Cindy Hook (1982-83)	97
6. Abby Martin (2009-13)	93
Sara English (2012-15)	93
8. Jewonda Bright (2001-04)	88
9. Jennifer Bender (2005-09)	83
10. Brenda Roller (1992-96)	76

ASSISTS

MOST ASSISTS - GAME

1. Rachel Goodale vs. Wagner (1/30/97)	13
Christie Pearce vs. Marist (2/2/96)	13
Kathy Sturm vs. St. Francis [N.Y.] (2/22/84)	13
4. Michelle Cappadonna vs. Quinnipiac (12/5/01)	11
5. Michelle Cappadonna vs. UMES (12/2/00)	10
Michelle Cappadonna vs. St. Francis [Pa.] (1/25/01)	10
Rachel Goodale vs. St. Francis [N.Y.] (1/4/96)	10
Rachel Goodale vs. Robert Morris (1/16/97)	10
Rachel Goodale at William & Mary (1/8/97)	10
Niamh Dwyer vs. Navy (11/19/05)	10
11. Erin Winston at Mt. St. Mary's (2/1/03)	9
Michelle Cappadonna vs. FDU (2/18/02)	9
Christie Pearce vs. LIU Brooklyn (1/27/97)	9
Heather Burroughs vs. Sacred Heart (11/22/97)	9
Danielle Schroyer vs. FDU (1/18/96)	9
Erin Winston at Quinnipiac (1/24/04)	9
Courtney Lumpkin vs. Sacred Heart (2/26/04)	9
Helena Kurt vs. Manhattan (2/26/15)	9
Helena Kurt at Siena (2/7/15)	9
Helena Kurt at Rider (1/8/15)	9
McKinzee Barker at Colgate (11/22/15)	9

MOST ASSISTS - SEASON

1. Bonita Spence (1982-83)	170
Kathy Sturm (1983-84)	170
3. Ellen Brennan (1985-86)	156
4. Ellen Brennan (1987-88)	149
5. Rachel Goodale (1996-97)	148

MOST ASSISTS - CAREER

1. Ellen Brennan (1984-88)	530
2. Nicole Cervino (1990-94)	472
3. Sue Shea (1985-89)	405
4. Michelle Cappadonna (1998-2002)	390
5. Tracey Radigan (1987-91)	389
6. Rachel Goodale (1993-97)	351
7. Christie Pearce (1993-97)	334
8. Alexis Canady (2008-12)	317
9. Audrey Taylor (1997-2000)	276
10. Marisa Jimenez (2005-2009)	270
11. Kathy Sturm (1983-85)	269
12. Beth DiRenzo (1988-92)	262
13. Erin Winston (2001-05)	246
14. Niamh Dwyer (2003-2006)	235
15. Amanda Rosato (1997-2001)	234
16. Veronica Randolph (2004-08)	227
17. Alysha Womack (2009-13)	211
18. Gabby Singer (2009-13)	207
19. Courtney Lumpkin (2001-05)	206
20. Jamie Ward (1993-97)	194

FIELD GOALS MADE

FIELD GOALS MADE - GAME

1. Sandra Cook vs. Wagner (1/23/88)	*18
2. Linda Wilson vs. FDU (3/7/87)	15
3. Erin Adesso vs. Robert Morris (1/5/95)	15
4. Rashawnah French vs. Rider (11/26/02)	13
Michelle Cappadonna vs. FDU (12/1/01)	13
Amanda Rosato vs. Quinnipiac (1/29/00)	13
Jewonda Bright vs. Sacred Heart (2/26/04)	13
8. Shaliek Wright vs. Mount St. Mary's (2/8/99)	12
Amanda Rosato vs. Wagner (1/30/99)	12
Amanda Rosato vs. Fairfield (12/29/98)	12
Jamie Ward vs. FDU (1/18/96)	12
Ramona Johnson vs. St. Francis [Pa.] (3/10/94)	12

FIELD GOALS MADE - SEASON

1. Sandra Cook (1987-88)	275
2. Cindy Hook (1982-83)	228
3. Linda Wilson (1985-86)	215
4. Linda Wilson (1986-87)	208
5. Michelle Allen (1986-87)	196
Linda Wilson (1983-84)	196

FIELD GOALS MADE - CAREER

1. Linda Wilson (1983-87)	815
2. Michelle Allen (1984-88)	746
3. Amanda Rosato (1997-2001)	632
4. Sue Shea (1985-89)	572
5. Alysha Womack (2009-13)	550
6. Michelle Cappadonna (1998-2002)	521
7. Jennifer Bender (2005-09)	473
8. Sandra Cook (1984-88)	460
9. Tracey Robinson (1987-92)	450
10. Jewonda Bright (2001-04)	440
11. Abby Martin (2009-13)	439



FIELD GOAL ATTEMPTS

FIELD GOALS ATTEMPTED - GAME

1.	Amanda Rosato vs. Fairfield (12/29/98)	29
2.	Sandra Cook vs. Rider (2/8/88)	28
3.	Amanda Rosato vs. LIU Brooklyn (3/3/00)	27
4.	Sarah Olson at Lehigh (11/13/15)	26
5.	Michelle Cappadona at St. Francis (Pa.) (2/23/02)	25
	Amanda Rosato vs. Wagner (1/30/99)	25
7.	Rashawnah French vs. St. Francis [N.Y.] (2/6/02)	24
	Amanda Rosato vs. Quinnipiac (1/29/00)	24
	Jamie Ward vs. Mount St. Mary's (1/24/96)	24
	Erin Adesso vs. FDU (1/28/95)	24
	Erin Adesso vs. Robert Morris (1/5/95)	24
12.	Erin Adesso vs. Seton Hall (12/28/94)	23
	Erin Adesso vs. Lehigh (12/7/94)	23
	Erin Adesso vs. George Mason (12/3/94)	23

FIELD GOALS ATTEMPTED - SEASON

1.	Cindy Hook (1982-83)	499
2.	Sandra Cook (1987-88)	489
3.	Sue Shea (1988-89)	463
4.	Linda Wilson (1984-85)	461
5.	Alysha Womack (2010-11)	460

FIELD GOALS ATTEMPTED - CAREER

1.	Linda Wilson (1983-87)	1,639
2.	Amanda Rosato (1997-2001)	1,619
3.	Michelle Allen (1984-88)	1,616
4.	Alysha Womack (2009-)	1,475
5.	Sue Shea (1985-89)	1,312
6.	Michelle Cappadona (1998-2002)	1,143
7.	Niamh Dwyer (2003-06)	1,081
8.	Beth DiRenzo (1988-92)	1,077
9.	Chevannah Paalvast (2010-14)	1,022
10.	Jamie Ward (1993-97)	987

FIELD GOAL %

HIGHEST PERCENTAGE - SEASON

(Min. 250 attempts)

1.	Sandra Cook (1987-88)	.562
2.	Linda Wilson (1985-86)	.5614
3.	Jewonda Bright (2003-04)	.5613
4.	Linda Wilson (1986-87)	.543
5.	Christa Ciriani (1992-93)	.527
6.	Sue Shea (1986-87)	.517
7.	Jennifer Bender (2007-08)	.508

HIGHEST PERCENTAGE - CAREER

(Min. 400 attempts)

1.	Jewonda Bright (2001-04)	.558
2.	Sandra Cook (1984-88)	.553
3.	Katie Kostohryz (1997-2001)	.523
4.	Lily Frejer (1985-89)	.504
5.	Jennifer Bender (2005-)	.501
6.	Linda Wilson (1983-87)	.497
7.	Christa Ciriani (1990-94)	.485
8.	Jennifer Bender (2005-09)	.4802
9.	Jen Brzucki (1993-97)	.477

FREE THROWS MADE

FREE THROWS MADE - GAME

1.	Amanda Rosato vs. FDU (1/31/01)	17
2.	Michelle Allen vs. St. Peter's (1/5/87)	16
	Christa Ciriani vs. LIU Brooklyn (3/8/94)	16
4.	Nicole Cervino vs. Rider (2/27/93)	15
	Michelle Cappadona vs. St. Peter's (11/29/00)	15
	Jennifer Bender vs. Robert Morris (2/23/09)	15
7.	Amanda Rosato vs. Robert Morris (1/12/08)	14
	Sandra Cook vs. Manhattan (12/2/87)	14
9.	Tracey Robinson vs. LIU Brooklyn (3/8/89)	13
10.	Michelle Cappadona vs. St. Francis [N.Y.] (2/6/02)	12
	Jen Brzucki vs. Mount St. Mary's (2/19/97)	12
	Tracey Robinson vs. St. Francis [Pa.] (1/25/90)	12
	Sandra Cook vs. Robert Morris (3/12/88)	12
	LaKia Barber vs. Marshall (11/23/06)	12
	Jennifer Bender vs. Iona (12/21/07)	12
16.	Courtney Lumpkin vs. Sam Houston St. (11/23/02)	11
	Michelle Cappadona vs. Quinnipiac (1/19/02)	11
	Amanda Rosato vs. LIU Brooklyn (1/15/98)	11
	Audrey Taylor vs. Fordham (11/19/97)	11
	Michelle Allen vs. Fairleigh Dickinson (12/12/86)	11
	Erin Winston at Mount St. Mary's (1/31/04)	11
	Jennifer Bender at Saint Peter's (11/15/08)	11
	Alysha Womack vs. Robert Morris (1/21/12)	11

FREE THROWS MADE - SEASON

1.	Amanda Rosato (2000-2001)	142
2.	Jennifer Bender (2008-09)	140
3.	Michelle Cappadona (1999-2000)	134
4.	LaKia Barber (2008-09)	129
5.	Michelle Cappadona (2000-01)	128
6.	Sandra Cook (1987-88)	127
7.	Michelle Allen (1986-87)	122
8.	Michelle Cappadona (2001-02)	119
	Jennifer Bender (2007-08)	119
10.	Michelle Allen (1984-85)	110
11.	Michelle Allen (1985-86)	107
12.	Niamh Dwyer (2003-2006)	105
13.	Jewonda Bright (2002-03)	103

FREE THROWS MADE - CAREER

1.	Michelle Cappadona (1998-2002)	427
2.	Michelle Allen (1984-88)	420
3.	Amanda Rosato (1997-2001)	398
4.	Jennifer Bender (2005-09)	347
5.	Jen Brzucki (1993-97)	329
6.	Linda Wilson (1983-87)	310
7.	LaKia Barber (2005-09)	295
8.	Erin Winston (2001-05)	261
9.	Alysha Womack (2009-13)	260
10.	Niamh Dwyer (2003-06)	251
11.	Alexis Canady (2008-12)	246
12.	Christa Ciriani (1990-94)	245
13.	Jewonda Bright (2001-04)	240
14.	Sandra Cook (1984-88)	232

FREE THROW ATTEMPTS

FREE THROWS ATTEMPTED - GAME

1.	Michelle Allen vs. St. Peter's (1/5/87)	21
	Christa Ciriani vs. LIU Brooklyn (3/8/94)	21
	Jennifer Bender vs. Robert Morris (2/23/09)	21
4.	Michelle Cappadona vs. St. Peter's (11/29/00)	19
	Sandra Cook vs. Manhattan (12/2/87)	19
6.	Amanda Rosato vs. FDU (1/31/01)	18
7.	Michelle Cappadona vs. St. Francis (N.Y.) (2/6/02)	16
	Amanda Rosato vs. Robert Morris (1/12/98)	16
	Tracey Robinson vs. LIU Brooklyn (3/4/89)	16
	Michelle Allen vs. FDU (12/12/86)	16
11.	Michelle Cappadona vs. LIU Brooklyn (3/3/00)	15
	Sandra Cook vs. Robert Morris (3/12/88)	15
13.	Courtney Lumpkin vs. Sam Houston St. (11/23/02)	14
	Jewonda Bright vs. UMBC (1/5/02)	14
	Michelle Cappadona vs. Robert Morris (1/27/01)	14
	Tracey Robinson vs. St. Francis [Pa.] (1/25/90)	14
	Michelle Allen vs. Rutgers (12/9/86)	14
	Linda Wilson vs. Manhattan (12/13/86)	14
	LaKia Barber vs. Marshall (11/23/06)	14
	LaKia Barber vs. Saint Peter's (11/15/08)	14
	Jennifer Bender vs. Iona (12/21/07)	14

FREE THROWS ATTEMPTED - SEASON

1.	Sandra Cook (1987-88)	194
2.	Jennifer Bender (2008-09)	186
3.	Michelle Cappadona (2001-02)	183
4.	LaKia Barber (2008-09)	180
5.	Michelle Allen (1986-87)	177
6.	Michelle Allen (1984-85)	174
	Michelle Cappadona (2000-01)	174
8.	Amanda Rosato (2000-01)	172
9.	Michelle Cappadona (1999-2000)	171
10.	Jennifer Bender (2005-)	163
11.	Rosie Strutz (1982-83)	154
12.	Michelle Allen (1985-86)	150

FREE THROWS ATTEMPTED - CAREER

1.	Michelle Allen (1984-88)	634
2.	Michelle Cappadona (1998-2002)	609
3.	Jen Brzucki (1993-97)	495
4.	Jennifer Bender (2005-09)	484
5.	Amanda Rosato (1997-2001)	481
6.	Linda Wilson (1983-87)	469
7.	LaKia Barber (2005-09)	416
8.	Jewonda Bright (2001-04)	378
9.	Erin Winston (2001-05)	376
10.	Alysha Womack (2009-13)	360
11.	Christa Ciriani (1990-94)	355
12.	Niamh Dwyer (2003-06)	345
13.	Alexis Canady (2008-12)	316

FREE THROW %

FREE THROW PERCENTAGE - SEASON

(Min. 75 attempts)

1.	Alysha Womack (2011-12)	.851
2.	Erin Rooney (2010-11)	.850
3.	Amanda Rosato (1997-98)	.843
4.	Brianne Edwards (2005-06)	.840
5.	Amanda Rosato (1998-99)	.832
6.	Amanda Rosato (2000-2001)	.826
7.	Alexis Canady (2010-11)	.815
8.	Amanda Rosato (1999-2000)	.807
9.	Michelle Cappadona (1999-2000)	.784
10.	Rashawnah French (2001-02)	.7821
	Lindsey Zegowitz (2006-07)	.7821
12.	Rashawnah French (2002-03)	.7815
13.	Brianne Edwards (2005-06)	.779
14.	Alexis Canady (2011-12)	.778
15.	Erin Winston (2003-04)	.756
16.	Niamh Dwyer (2005-06)	.755
17.	Jennifer Bender (2008-09)	.753
18.	Ellen Brennan (1984-85)	.750
	Alysha Womack (2012-13)	.750
20.	Sharon Mitchell (1982-83)	.738
	Helena Kurt (2014-15)	.738
22.	Shaliek Wright (1998-99)	.737

FREE THROW PERCENTAGE - CAREER

(Min. 200 attempts)

1.	Amanda Rosato (1997-2001)	.827
2.	Brianne Edwards (2004-05)	.810
3.	Alexis Canady (2008-12)	.778
4.	Lindsey Zegowitz (2004-05)	.749
5.	Jasmine Walker (2012-16)	.735
6.	Niamh Dwyer (2003-06)	.732
7.	Ellen Brennan (1984-88)	.731
8.	Sandra Cook (1984-88)	.730
9.	Alysha Womack (2009-13)	.722
10.	Katie Kostohryz (1997-2001)	.717
11.	Jennifer Bender (2005-09)	.716
12.	Sue Shea (1985-89)	.712
13.	LaKia Barber (2005-09)	.709
14.	Beth DiRenzo (1988-92)	.703
15.	Michelle Cappadona (1998-2002)	.701



3-POINT FG MADE

THREE-POINT FIELD GOALS - GAME

1. Niamh Dwyer at St. Francis [Pa.] (2/14/05)	8
2. Liz Whalen at Mount St. Mary's (2/1/03)	7
Gabby Singer at Robert Morris (2/25/13)	7
Sarah Olson vs. Siena (1/22/15)	7
5. Amanda Rosato vs. Mt. St. Mary's (2/18/98)	6
Amanda Rosato vs. Wagner (1/30/99)	6
Beth DiRenzo vs. St. Francis [Pa.] (2/4/91)	6
Sarah Olson vs. Manhattan (2/26/15)	6
Sarah Olson at Siena (2/7/15)	6
Sarah Olson vs. Lehigh (11/15/14)	6
Sarah Olson vs. Canisius (2/7/16)	6
Sarah Olson vs. Eastern Michigan (12/10/15)	6

THREE-POINT FIELD GOALS - SEASON

1. Beth DiRenzo (1990-91)	80
2. Sarah Olson (2015-16)	73
3. Sarah Olson (2014-15)	70
4. Tyese Purvis (2015-16)	67
5. Niamh Dwyer (2004-05)	62
Amanda Rosato (1999-2000)	62
7. Niamh Dwyer (2003-04)	61
8. Amanda Rosato (1998-99)	59
9. Carly Thibault (2012-13)	58
10. Rachel Goodale (1996-97)	57
11. Alysha Womack (2010-11)	54
Amanda Rosato (1997-98)	54
13. Amanda Rosato (2000-01)	52
14. Beth DiRenzo (1991-92)	50
15. Carly Thibault (2011-12)	48

THREE-POINT FIELD GOALS - CAREER

1. Amanda Rosato (1997-2001)	227
2. Beth DiRenzo (1988-92)	181
3. Carly Thibault (2009-13)	166
4. Niamh Dwyer (2003-06)	154
5. Veronica Randolph (2004-08)	152
6. Sarah Olson (2014-16)	143
7. Alysha Womack (2009-13)	136
8. Rachel Goodale (1993-97)	135
9. Alexis Canady (2008-12)	127
10. Gabby Singer (2009-13)	108
11. Liz Whalen (2002-05)	81
12. Tyese Purvis (2015-present)	67
13. Erin Rooney (2009-11)	64
14. Chevannah Paalvast (2010-14)	63
15. LaSheena Martin (2000-04)	62
Brianne Edwards (2004-08)	62

3-POINT ATTEMPTS

THREE-POINT ATTEMPTS - GAME

1. Amanda Rosato vs. LIU Brooklyn (3/3/00)	19
Sarah Olson vs. Lehigh (11/13/15)	19
3. Sarah Olson vs. Eastern Michigan (12/10/15)	16
4. Amanda Rosato vs. UMBC (1/6/00)	15
5. Niamh Dwyer vs. St. Peter's (12/8/04)	14

THREE-POINT ATTEMPTS - SEASON

1. Sarah Olson (2015-16)	217
2. Amanda Rosato (1999-2000)	212
3. Beth DiRenzo (1990-91)	200
4. Sarah Olson (2014-15)	198
5. Amanda Rosato (1998-99)	189
6. Tyese Purvis (2015-16)	185
7. Rachel Goodale (1996-97)	183
8. Alysha Womack (2010-11)	180
Niamh Dwyer (2003-04)	180
10. Amanda Rosato (2000-01)	171

THREE-POINT ATTEMPTS - CAREER

1. Amanda Rosato (1997-2001)	732
2. Beth DiRenzo (1988-92)	485
3. Veronica Randolph (2004-08)	458
4. Rachel Goodale (1993-97)	453
5. Carly Thibault (2009-13)	451
6. Niamh Dwyer (2003-06)	437
7. Alysha Womack (2009-13)	429
8. Sarah Olson (2014-16)	415
9. Alexis Canady (2008-12)	408
10. Gabby Singer (2009-13)	357
11. Chevannah Paalvast (2010-14)	242
12. Liz Whalen (2002-05)	239
13. Helena Kurt (2014-present)	234
Jasmine Walker (2012-16)	234
15. LaSheena Martin (2000-04)	211

3-POINT FG %

THREE POINT PERCENTAGE - SEASON

(Min. 20 attempts)	
1. Dara Hahn (1994-95)	.500
2. Courtney Lumpkin (2003-04)	.458
3. Carly Thibault (2011-12)	.439
4. Liz Whalen (2002-03)	.426
5. Niamh Dwyer (2004-05)	.422
6. Beth DiRenzo (1990-91)	.400
7. Marisa Jimenez (2006-07)	.386
8. Beth DiRenzo (1991-92)	.382
Brianne Edwards (2005-06)	.382
10. Brooke McElroy (2007-08)	.380
11. Erin Winston (2003-04)	.375
12. Alexis Canady (2008-12)	.368
13. Rashawnah French (2001-02)	.366
14. Beth DiRenzo (1989-90)	.365
15. Brianne Edwards (2007-08)	.364
16. Tyese Purvis (2015-16)	.362
17. Katie Kostohryz (1999-2000)	.357
18. Sarah Olson (2014-15)	.354
19. Mia Hopkins (2013-14)	.353
20. Veronica Randolph (2007-08)	.350
21. Gabby Singer (2012-13)	.349
22. Kasey Chambers (2012-13)	.348
Brianne Edwards (2004-05)	.348
24. LaSheena Martin (2002-03)	.342
25. Brooke McElroy (2006-07)	.341

THREE POINT PERCENTAGE - CAREER

(Min. 100 attempts)	
1. Beth DiRenzo (1988-92)	.373
2. Carly Thibault (2009-13)	.36807
3. Brooke McElroy (2006-08)	.368055
4. Tyese Purvis (2015-present)	.362
5. Brianne Edwards (2004-08)	.350
6. Sarah Olson (2014-16)	.345
7. Liz Whalen (2002-05)	.3389
8. Veronica Randolph (2004-08)	.332
9. Niamh Dwyer (2003-06)	.329
10. Dana Carbone (2014-present)	.324
11. Erin Rooney (2009-11)	.322
12. Michelle Cappadona (1998-2002)	.321
13. Alysha Womack (2009-13)	.317
14. Jenny Horvatinovic (2013-15)	.314
15. Alexis Canady (2008-12)	.311
16. Amanda Rosato (1997-2001)	.3101
17. Gabby Singer (2009-13)	.303
18. Helena Kurt (2013-present)	.299
19. Rachel Goodale (1993-97)	.298
20. Fran Raph (1989-93)	.294
LaSheena Martin (2000-04)	.294
22. Nicole Cervino (1990-94)	.291
23. Marisa Jimenez (2005-09)	.2906
24. Jasmine Walker (2012-16)	.286
25. Audrey Taylor (1997-2000)	.285

GAMES PLAYED

GAMES PLAYED - CAREER

1. Gabby Singer (2009-13)	125
2. Carly Thibault (2009-13)	123
3. Alexis Canady (2008-12)	122
Abby Martin (2009-13)	122
5. Chevannah Paalvast (2010-14)	121
6. Lily Frejer (1985-89)	116
Sue Shea (1985-89)	116
Veronica Randolph (2004-08)	116
Jasmine Walker (2012-16)	116
10. Ellen Brennan (1985-89)	114
11. Jen Brzucki (1993-97)	113
Linda Wilson (1983-87)	113
13. Michelle Allen (1984-88)	111
Nicole Cervino (1990-94)	111
Michelle Cappadona (1998-2002)	111
16. Rachel Goodale (1993-97)	110
Amanda Rosato (1997-2001)	110
Erin Winston (2001-05)	110
Bridgette Bynum (2001-05)	110
Alysha Womack (2009-13)	110
21. Tracey Radigan (1987-91)	109
22. Beth DiRenzo (1988-92)	108
Katie Kostohryz (1997-2001)	107
LaSheena Martin (2000-04)	107
Nyaimah Ware (2004-07)	107
26. Christa Ciriani (1990-94)	106
27. Kenya Howze (1989-93)	105
Jamie Ward (1993-97)	105
Tracey Robinson (1988-92)	105
30. Shaliek Wright (1995-99)	104
Jaime Janda (1998-2002)	104



SEASON DIVISION I RECORDS

Most Victories:.....	23 (1986-87)
Most Defeats:.....	25 (2013-14)
Fewest Victories:.....	7 (1989-90)
Fewest Defeats:.....	6 (1986-87, 1981-82)
Most Conference Victories:.....	16 (1986-87, 1987-88)
Most Home Victories:.....	15 (2010-11)
Most Home Conference Victories:.....	9 (2004-05)
Winning Streak:.....	13 (1985-86)
Home Winning Streak:.....	16 (01/09/88 to 01/12/89)
Road Winning Streak:.....	6 (01/03/87 to 02/02/87)
Losing Streak:.....	8 (02/01/14 to 02/28/14)
Most Points:.....	2,152 (1986-87)
Highest Scoring Average:.....	74.2 (1986-87)
Most Points Against:.....	2,202 (2013-14)
Best Scoring Defense:.....	54.9 (2008-09)
Most Field Goals Made:.....	891 (1986-87)
Most Field Goals Attempted:.....	2,005 (2015-16)
Best Field Goal Percentage:.....	.493 [891-1806] (1986-87)
Most Free Throws Made:.....	489 (2000-01)
Most Free Throws Attempted:.....	682 (2000-01)
Best Free Throw Percentage:.....	.717 [489-682] (2000-01)
Most Rebounds:.....	1,327 (1984-85)
Most Assists:.....	498 (1986-87)
Most Steals:.....	378 (1986-87)
Games Played:.....	33 (2010-11, 2013-14)
Most Blocks:.....	186 (1986-87)

SINGLE-GAME TEAM RECORDS

Most Points: 104
MU 104, Mount St. Mary's 100 - 3ot (01/31/04)
Most Points, Combined: 204
MU 104, Mount St. Mary's 100 - 3ot (01/31/04)
Most Points, Half: 60
(1st) MU 60, Robert Morris 40 (02/05/01)
Most Points, Opponent: 114
St. Mary's [Calif.] 114, MU 58 (12/01/89)
Most Points, Conference Opponent: 100
St. Francis [Pa.] 100, MU 79 (02/26/94)
MU 104, Mount St. Mary's 100 - 3ot (01/31/04)
Most Points in a Loss: 94
Sacred Heart 99, MU 94 - 2ot (02/26/04)
Most Points Allowed in a Win: 100
MU 104, Mount St. Mary's 100 - 3ot (01/31/04)
Fewest Points Scored: 32
#4 Duke 73, MU 32 (12/30/12)
Fewest Points, Opponent: 28
MU 46, Howard 28 (12/29/08)
Fewest Points Scored in a Half: 3
(1st) #4 Duke 29, MU 3 (12/30/12)
Fewest Points in a Half by Opponent: 12
3 times:(1st) MU 13, Howard 12 (12/29/08)
(2nd) MU 24, Robert Morris 12 (03/01/03)
(1st) MU 22, Niagara 12 (01/19/14)
Victory Margin: 55
MU 103, LIU Brooklyn 48 (02/04/87)
Defeat Margin: 72
Cheyney State 107, MU 35 (03/05/83)
Defeat Margin, Conference Opponent: 41
Quinnipiac 94, MU 53 (01/04/15)
Most Field Goals Made: 43
vs. LIU Brooklyn (02/04/87)
Most Field Goals Attempted: 100
at Lehigh (11/13/15)
Best Field Goal Percentage: .656
(40-71) vs. LIU Brooklyn (02/18/88)
Most Free Throws Made: 39
vs. Rider (02/27/93)
Most Free Throws Attempted: 53
vs. Rider (02/27/93)
Most Free Throws Attempts vs. Conf Opp.: 46
vs. LIU Brooklyn (03/08/94)
Best Free Throw Percentage: 1.000
(13-13) at Mount St. Mary's (1/24/09)
(12-12) vs. Seton Hall (12/10/97)
(8-8) at Sacred Heart (3/11/12)
(7-7) at Robert Morris (02/12/05)
(6-6) at Lehigh (11/28/05)
Most Rebounds: 76
vs. Florida State (11/30/85)
Most Personal Fouls: 37
vs. Navy (12/31/92)
Most Personal Fouls, vs. Conf. Opponent: 29
vs. LIU Brooklyn (02/04/84)
vs. Marist (02/01/14)
Most Turnovers: 41
vs. Sacred Heart (02/26/04)
Most Blocks: 15
vs. FDU (01/09/99)

MONMOUTH YEARLY STATISTICAL LEADERS

Year	Scoring Average	Points Scored	Rebound Average	Rebounds
1982-83	Cindy Hook (17.4)	Cindy Hook (521)	Cindy Hook (17.4)	Cindy Hook (351)
1983-84	Linda Wilson (16.4)	Linda Wilson (478)	Linda Wilson (12.8)	Linda Wilson (372)
1984-85	Michelle Allen (16.9)	Michelle Allen (474)	Linda Wilson (13.5)	Linda Wilson (378)
1985-86	Linda Wilson (17.2)	Linda Wilson (498)	Sandra Cook (11.8)	Linda Wilson (331)
1986-87	Michelle Allen (18.4)	Michelle Allen (514)	Linda Wilson (9.6)	Linda Wilson (279)
1987-88	Sandra Cook (23.4)	Sandra Cook (677)	Sandra Cook (13.8)	Sandra Cook (400)
1988-89	Sue Shea (14.7)	Sue Shea (427)	Sue Shea (7.4)	Tracey Robinson (218)
1989-90	Tracey Robinson (14.4)	Tracey Robinson (373)	Tracey Robinson (7.1)	Tracey Robinson (184)
1990-91	Beth DiRenzo (14.5)	Beth DiRenzo (405)	Suzanne Johnson (6.2)	Beth DiRenzo (156)
1991-92	Tracey Robinson (11.8)	Beth DiRenzo (277)	Tracey Robinson (6.3)	Christa Ciriani (161)
1992-93	Christa Ciriani (10.8)	Tracy Allocco (295)	Christa Ciriani (6.5)	Christa Ciriani (157)
1993-94	Christa Ciriani (12.9)	Christa Ciriani (362)	Jen Brzucki (7.5)	Jen Brzucki (211)
1994-95	Erin Adesso (16.0)	Erin Adesso (444)	Erin Adesso (7.4)	Erin Adesso (201)
1995-96	Jen Brzucki (14.6)	Jen Brzucki (408)	Jen Brzucki (8.5)	Jen Brzucki (238)
1996-97	Rachel Goodale (12.0)	Rachel Goodale (347)	Jamie Ward (8.1)	Jamie Ward (236)
1997-98	Amanda Rosato (15.4)	Amanda Rosato (417)	Katie Kostohryz (5.7)	Katie Kostohryz (147)
1998-99	Amanda Rosato (18.0)	Amanda Rosato (521)	Katie Kostohryz (8.0)	Katie Kostohryz (233)
1999-00	Amanda Rosato (17.4)	Amanda Rosato (471)	Katie Kostohryz (8.8)	Katie Kostohryz (246)
2000-01	Amanda Rosato (17.8)	Amanda Rosato (480)	Michelle Cappadona (7.2)	Michelle Cappadona (194)
2001-02	Michelle Cappadona (17.1)	Michelle Cappadona (480)	Rashawnah French (7.9)	Rashawnah French (222)
2002-03	Rashawnah French (15.0)	Rashawnah French (434)	Rashawnah French (8.9)	Rashawnah French (259)
2003-04	Niamh Dwyer (14.1)	Niamh Dwyer (422)	Jewonda Bright (7.6)	Jewonda Bright (227)
2004-05	Niamh Dwyer (16.6)	Niamh Dwyer (447)	Erin Winston (5.9)	Erin Winston (166)
2005-06	Niamh Dwyer (14.1)	Niamh Dwyer (396)	Rachel Ferdinand (5.5)	Rachel Ferdinand (154)
2006-07	Brianne Edwards (10.1)	Brianne Edwards (293)	Jennifer Bender (5.8)	Jennifer Bender (174)
2007-08	Jennifer Bender (14.5)	Jennifer Bender (448)	Jennifer Bender (8.8)	Jennifer Bender (273)
2008-09	Jennifer Bender (16.1)	Jennifer Bender (498)	Jennifer Bender (7.9)	Jennifer Bender (244)
2009-10	Alysha Womack (12.6)	Alysha Womack (379)	Abby Martin (6.7)	Abby Martin (195)
2010-11	Alysha Womack (12.5)	Alysha Womack (414)	Abby Martin (7.0)	Abby Martin (231)
2011-12	Alysha Womack (15.9)	Alysha Womack (333)	Abby Martin (6.5)	Abby Martin (194)
2012-13	Alysha Womack (14.2)	Alysha Womack (370)	Abby Martin (5.5)	Abby Martin (165)
2013-14	Chevannah Paalvast (13.2)	Chevannah Paalvast (436)	Sara English (5.6)	Sara English (175)
2014-15	Sarah Olson (11.5)	Sarah Olson (322)	Christina Mitchell (6.9)	Christina Mitchell (206)
2015-16	Sarah Olson (11.8)	Sarah Olson (365)	Christina Mitchell (8.9)	Christina Mitchell (277)
Year	Assists Average	Assists	Blocks Average	Blocks
1982-83	Bonita Spence (5.5)	Bonita Spence (170)	Cindy Hook (3.3)	Cindy Hook (97)
1983-84	Kathy Sturm (5.8)	Kathy Sturm (170)	Linda Wilson (2.3)	Linda Wilson (69)
1984-85	Kathy Sturm (3.5)	Kathy Sturm (99)	Linda Wilson (2.6)	Linda Wilson (72)
1985-86	Ellen Brennan (5.6)	Ellen Brennan (156)	Linda Wilson (3.9)	Linda Wilson (114)
1986-87	Ellen Brennan (4.9)	Ellen Brennan (143)	Linda Wilson (2.9)	Linda Wilson (84)
1987-88	Ellen Brennan (5.1)	Ellen Brennan (149)	Sandra Cook (1.6)	Sandra Cook (111)
1988-89	Tracey Radigan (3.5)	Tracey Radigan (106)	Suzanne Johnson (2.5)	Suzanne Johnson (75)
1989-90	Tracey Radigan (4.5)	Tracey Radigan (109)	Ramona Johnson (3.9)	Suzanne Johnson (77)
1990-91	Tracey Radigan (4.4)	Tracey Radigan (123)	Suzanne Johnson (5.1)	Suzanne Johnson (117)
1991-92	Nicole Cervino (5.0)	Nicole Cervino (135)	Christa Ciriani (0.7)	Christa Ciriani (18)
1992-93	Nicole Cervino (4.8)	Nicole Cervino (135)	Brenda Roller (1.1)	Brenda Roller (29)
1993-94	Nicole Cervino (5.0)	Nicole Cervino (138)	Ramona Johnson (0.8)	Ramona Johnson (21)
1994-95	Rachel Goodale (3.0)	Rachel Goodale (83)	Erin Adesso (0.9)	Erin Adesso (28)
1995-96	Christie Pearce (4.7)	Christie Pearce (132)	Brenda Roller (0.9)	Brenda Roller (25)
1996-97	Rachel Goodale (5.1)	Rachel Goodale (148)	Angela Cappadona (0.8)	Angela Cappadona (23)
1997-98	Amanda Rosato (3.1)	Amanda Rosato (85)	Angela Cappadona (2.0)	Angela Cappadona (28)
1998-99	Audrey Taylor (3.9)	Audrey Taylor (110)	Shaliek Wright (0.8)	Shaliek Wright (25)
1999-00	Audrey Taylor (4.2)	Audrey Taylor (110)	Kristin Gartner (1.4)	Kristin Gartner (36)
2000-01	Michelle Cappadona (4.2)	Michelle Cappadona (114)	Nicola Mignott (1.4)	Nicola Mignott (36)
2001-02	Michelle Cappadona (5.5)	Michelle Cappadona (154)	Jewonda Bright (1.3)	Jewonda Bright (34)
2002-03	Erin Winston (3.2)	Erin Winston (77)	Jewonda Bright (0.9)	Jewonda Bright (26)
2003-04	Courtney Lumpkin (3.0)	Courtney Lumpkin (91)	Jewonda Bright (0.9)	Jewonda Bright (28)
2004-05	Courtney Lumpkin (2.6)	Courtney Lumpkin (73)	LaShaunda Merriweather (0.6)	Lindsey Zegowitz (15)
2005-06	Niamh Dwyer (2.7)	Niamh Dwyer (83)	Charisse Johnson (0.6)	Charisse Johnson (17)
2006-07	Brianne Edwards (3.0)	Brianne Edwards (86)	Jennifer Bender (0.6)	Bender/Zegowitz (18)
2007-08	Marisa Jimenez (2.6)	Marbely Montas (72)	Brooke McElroy (0.7)	McElroy/Bender (20)
2008-09	Marisa Jimenez (3.4)	Marisa Jimenez (105)	Jennifer Bender (0.9)	Jennifer Bender (27)
2009-10	Erin Rooney (2.7)	Erin Rooney (81)	Abby Martin (0.5)	Abby Martin (15)
2010-11	Erin Rooney (3.0)	Erin Rooney (99)	Abby Martin (0.8)	Abby Martin (27)
2011-12	Alexis Canady (4.0)	Alexis Canady (128)	Abby Martin (1.0)	Abby Martin (31)
2012-13	Gabby Singer (2.8)	Gabby Singer (85)	Sara English (1.5)	Sara English (42)
2013-14	Chevannah Paalvast (2.3)	Chevannah Paalvast (75)	Sara English (0.8)	Sara English (26)
2014-15	Helena Kurt (4.6)	Helena Kurt (139)	Christina Mitchell (1.3)	Christina Mitchell (39)
2015-16	McKinzee Barker (3.1)	McKinzee Barker/Jamiyah Bethune (90)	Christina Mitchell (1.8)	Christina Mitchell (55)
Year	Steals Average	Steals	Blocks	Blocks
1982-83	Bonita Spence (2.4)	Bonita Spence (71)	Cindy Hook (3.3)	Cindy Hook (97)
1983-84	Kathy Sturm (2.3)	Kathy Sturm (67)	Linda Wilson (2.3)	Linda Wilson (69)
1984-85	Michelle Allen (1.9)	Michelle Allen (53)	Linda Wilson (2.6)	Linda Wilson (72)
1985-86	Linda Wilson (1.9)	Linda Wilson (56)	Linda Wilson (3.9)	Linda Wilson (114)
1986-87	Linda Wilson (2.1)	Linda Wilson (60)	Linda Wilson (2.9)	Linda Wilson (84)
1987-88	Michelle Allen (1.6)	Michelle Allen (42)	Sandra Cook (1.6)	Sandra Cook (111)
1988-89	Maureen Mullahy (2.1)	Maureen Mullahy (50)	Suzanne Johnson (2.5)	Suzanne Johnson (75)
1989-90	Tracy Radigan (3.0)	Tracy Radigan (72)	Ramona Johnson (3.9)	Suzanne Johnson (77)
1990-91	Beth DiRenzo/Tracey Radigan (2.0)	Beth DiRenzo/Tracey Radigan (57)	Suzanne Johnson (5.1)	Suzanne Johnson (117)
1991-92	Beth DiRenzo (2.4)	Beth DiRenzo (64)	Christa Ciriani (0.7)	Christa Ciriani (18)
1992-93	Ramona Johnson (1.7)	Ramona Johnson (48)	Brenda Roller (1.1)	Brenda Roller (29)
1993-94	Ramona Johnson (2.4)	Ramona Johnson (66)	Ramona Johnson (0.8)	Ramona Johnson (21)
1994-95	Christie Pearce (2.8)	Christie Pearce (79)	Erin Adesso (0.9)	Erin Adesso (28)
1995-96	Christie Pearce (3.1)	Christie Pearce (88)	Brenda Roller (0.9)	Brenda Roller (25)
1996-97	Jamie Ward (2.6)	Jamie Ward (76)	Angela Cappadona (0.8)	Angela Cappadona (23)
1997-98	Amanda Rosato (2.0)	Amanda Rosato (55)	Angela Cappadona (2.0)	Angela Cappadona (28)
1998-99	Shaliek Wright (2.0)	Shaliek Wright (58)	Shaliek Wright (0.8)	Shaliek Wright (25)
1999-00	Michelle Cappadona (2.9)	Michelle Cappadona (81)	Kristin Gartner (1.4)	Kristin Gartner (36)
2000-01	Michelle Cappadona (3.2)	Michelle Cappadona (87)	Nicola Mignott (1.4)	Nicola Mignott (36)
2001-02	Michelle Cappadona (3.4)	Michelle Cappadona (95)	Jewonda Bright (1.3)	Jewonda Bright (34)
2002-03	Erin Winston (2.3)	LaSheena Martin (57)	Jewonda Bright (0.9)	Jewonda Bright (26)
2003-04	Niamh Dwyer (1.9)	Niamh Dwyer (57)	Jewonda Bright (0.9)	Jewonda Bright (28)
2004-05	Niamh Dwyer (2.4)	Niamh Dwyer (65)	LaShaunda Merriweather (0.6)	Lindsey Zegowitz (15)
2005-06	Niamh Dwyer (1.7)	Niamh Dwyer (48)	Charisse Johnson (0.6)	Charisse Johnson (17)
2006-07	Veronica Randolph (1.4)	Veronica Randolph (43)	Jennifer Bender (0.6)	Bender/Zegowitz (18)
2007-08	Marisa Jimenez (1.6)	Marbely Montas (42)	Brooke McElroy (0.7)	McElroy/Bender (20)
2008-09	Marisa Jimenez (1.2)	Marisa Jimenez (40)	Jennifer Bender (0.9)	Jennifer Bender (27)
2009-10	Alysha Womack (1.4)	Alysha Womack (41)	Abby Martin (0.5)	Abby Martin (15)
2010-11	Alysha Womack (1.5)	Alysha Womack (48)	Abby Martin (0.8)	Abby Martin (27)
2011-12	Alexis Canady (1.3)	Alexis Canady (42)	Abby Martin (1.0)	Abby Martin (31)
2012-13	Gabby Singer (1.6)	Gabby Singer (48)	Sara English (1.5)	Sara English (42)
2013-14	Chevannah Paalvast (1.5)	Chevannah Paalvast (48)	Sara English (0.8)	Sara English (26)
2014-15	Helena Kurt (1.2)	Jasmine Walker (38)	Christina Mitchell (1.3)	Christina Mitchell (39)
2015-16	Sarah Olson (1.5)	Sarah Olson (45)	Christina Mitchell (1.8)	Christina Mitchell (55)





LINDA WILSON - 1,947

YEAR	G	FG-FGA	FG%	3FG-3FGA	3FG%	FT-FTA	FT%	PTS	PPG
1983-84	29	196-412	.475	0-0	.000	80-143	.559	478	16.4
1984-85	28	196-461	.425	0-0	.000	73-109	.670	465	16.6
1985-86	29	215-383	.561	0-0	.000	68-96	.708	498	17.2
1986-87	29	208-383	.543	0-0	.000	89-121	.736	506	17.5
CAREER	115	815-1639	.497	0-0	.000	310-469	.661	1,947	16.9



MICHELLE ALLEN - 1,912

YEAR	G	FG-FGA	FG%	3FG-3FGA	3FG%	FT-FTA	FT%	PTS	PPG
1984-85	28	182-419	.434	0-0	.000	110-174	.632	474	16.9
1985-86	28	176-358	.492	0-0	.000	107-150	.713	459	16.4
1986-87	28	196-430	.456	0-0	.000	122-177	.689	514	18.4
1987-88	27	192-409	.469	0-1	.000	81-133	.609	465	17.2
CAREER	111	746-1616	.462	0-1	.000	420-634	.662	1912	17.2



AMANDA ROSATO - 1,889

YEAR	G	FG-FGA	FG%	3FG-3FGA	3FG%	FT-FTA	FT%	PTS	PPG
1997-98	27	136-341	.399	54-160	.338	91-108	.843	417	15.4
1998-99	29	184-458	.412	59-189	.312	94-113	.832	521	18.0
1999-00	27	169-440	.384	62-212	.292	71-88	.807	471	17.4
2000-01	27	143-380	.376	52-171	.304	142-172	.826	480	17.2
CAREER	110	632-1619	.390	227-732	.310	392-481	.815	1889	17.2



MICHELLE CAPPADONA - 1,529

YEAR	G	FG-FGA	FG%	3FG-3FGA	3FG%	FT-FTA	FT%	PTS	PPG
1998-99	28	72-123	.585	2-7	.286	46-81	.568	192	6.9
1999-00	28	138-296	.466	6-20	.300	134-171	.784	416	14.9
2000-01	27	147-338	.435	19-57	.333	128-174	.736	441	16.3
2001-02	28	164-386	.425	33-103	.320	119-183	.650	480	17.1
CAREER	111	421-1143	.368	60-187	.320	427-609	.701	1529	13.8



ALYSHA WOMACK - 1,496

YEAR	G	FG-FGA	FG%	3FG-3FGA	3FG%	FT-FTA	FT%	PTS	PPG
2009-10	30	141-381	.370	32-97	.330	65-94	.691	379	12.6
2010-11	33	157-460	.341	54-180	.300	46-79	.582	414	12.5
2011-12	21	119-295	.403	21-62	.339	74-87	.851	333	15.9
2012-13	26	133-339	.392	29-90	.322	75-100	.750	370	14.2
CAREER	110	550-1475	.373	136-429	.317	260-360	.722	1,496	13.6



SUE SHEA - 1,329

YEAR	G	FG-FGA	FG%	3FG-3FGA	3FG%	FT-FTA	FT%	PTS	PPG
1985-86	29	102-231	.442	0-0	.000	39-57	.684	243	8.4
1986-87	29	124-240	.517	0-0	.000	31-46	.674	279	9.6
1987-88	29	168-378	.445	11-41	.268	33-45	.733	280	13.1
1988-89	29	178-463	.385	21-73	.288	50-67	.746	427	14.7
CAREER	116	572-1312	.436	32-114	.281	153-215	.712	1329	11.5



JENNIFER BENDER - 1,301

YEAR	G	FG-FGA	FG%	3FG-3FGA	3FG%	FT-FTA	FT%	PTS	PPG
2005-06	10	24-47	.511	0-0	.000	16-22	.727	64	6.4
2006-07	30	109-223	.489	1-6	.167	72-113	.637	291	9.7
2007-08	31	164-323	.508	1-5	.200	119-163	.730	448	14.5
2008-09	31	176-392	.449	6-25	.240	140-186	.753	498	16.1
CAREER	102	473-985	.480	8-36	.222	347-484	.717	1301	12.8

M

1,000 POINT CLUB



NIAMH DWYER- 1,265

YEAR	G	FG-FGA	FG%	3FG-3FGA	3FG%	FT-FTA	FT%	PTS	PPG
2003-04	30	146-387	.377	61-180	.382	69-101	.683	422	14.1
2004-05	27	154-360	.428	62-147	.422	77-105	.733	447	16.6
2005-06	28	130-334	.389	31-110	.282	105-139	.755	395	14.1
CAREER	85	430-1081	.396	154-437	.329	251-345	.732	1265	14.9



JEN BRZUCKI - 1,186

YEAR	G	FG-FGA	FG%	3FG-3FGA	3FG%	FT-FTA	FT%	PTS	PPG
1993-94	28	87-181	.481	0-0	.000	70-115	.609	244	8.7
1994-95	28	90-180	.500	1-1	1.000	61-94	.649	242	8.6
1995-96	28	154-310	.497	0-2	.000	100-147	.680	408	14.6
1996-97	29	97-226	.429	0-2	.000	98-139	.705	292	10.1
CAREER	113	428-897	.477	1-5	.200	329-495	.665	1186	10.5



JEWONDA BRIGHT - 1,121

YEAR	G	FG-FGA	FG%	3FG-3FGA	3FG%	FT-FTA	FT%	PTS	PPG
2001-02	27	151-261	.579	0-0	.000	58-110	.527	360	13.3
2002-03	29	147-274	.536	0-1	.000	103-144	.715	397	13.7
2003-04	30	142-253	.561	1-1	1.000	79-124	.637	364	12.1
CAREER	86	440-788	.558	1-2	.500	240-378	.635	1,121	13.0



SANDRA COOK - 1,118

YEAR	G	FG-FGA	FG%	3FG-3FGA	3FG%	FT-FTA	FT%	PTS	PPG
1984-85	15	60-105	.571	0-0	.000	18-29	.620	143	9.5
1985-86	9	51-100	.510	0-0	.000	13-31	.419	115	12.8
1986-87	19	74-138	.536	0-0	.000	35-64	.547	183	9.6
1987-88	29	275-489	.562	0-0	.000	127-194	.655	677	23.4
CAREER	72	460-832	.553	0-0	.000	193-318	.607	1,118	15.5



TRACEY ROBINSON - 1,117

YEAR	G	FG-FGA	FG%	3FG-3FGA	3FG%	FT-FTA	FT%	PTS	PPG
1987-88	25	12-40	.300	0-0	.000	11-19	.579	35	1.4
1988-89	30	167-367	.455	0-0	.000	87-130	.664	421	14.0
1989-90	26	151-347	.435	1-1	1.000	70-98	.714	373	14.4
1990-91	2	11-23	.478	0-0	.000	7-11	.636	29	14.5
1991-92	22	109-221	.493	0-0	.000	41-63	.651	259	11.8
CAREER	105	450-998	.451	1-1	1.000	216-321	.673	1,117	10.6



BETH DIRENZO - 1,114

YEAR	G	FG-FGA	FG%	3FG-3FGA	3FG%	FT-FTA	FT%	PTS	PPG
1988-89	27	60-182	.330	16-58	.276	25-42	.595	161	6.0
1989-90	26	101-266	.380	35-96	.365	34-41	.829	271	10.4
1990-91	28	142-368	.386	80-200	.400	41-61	.672	405	14.5
1991-92	27	102-261	.391	50-131	.382	23-31	.742	277	10.3
CAREER	108	405-1077	.376	181-485	.373	123-175	.703	1,114	10.3



ABBY MARTIN - 1,080

YEAR	G	FG-FGA	FG%	3FG-3FGA	3FG%	FT-FTA	FT%	PTS	PPG
2009-10	29	97-206	.471	0-0	.000	31-53	.585	225	7.8
2010-11	33	133-279	.477	0-2	.000	55-93	.591	321	9.7
2011-12	30	124-252	.492	0-0	.000	69-117	.590	317	10.6
2012-13	30	85-208	.409	0-0	.000	47-70	.671	217	7.2
CAREER	122	439-945	.465	0-2	.000	202-333	.607	1,080	8.9

1,000 POINT CLUB



CHRISTA CIRIANI - 1,023

YEAR	G	FG-FGA	FG%	3FG-3FGA	3FG%	FT-FTA	FT%	PTS	PPG
1990-91	27	64-141	.454	0-0	.000	43-70	.614	171	6.3
1991-92	27	76-171	.444	0-0	.000	78-106	.736	230	8.5
1992-93	24	109-207	.527	0-0	.000	42-66	.636	260	10.8
1993-94	28	140-283	.495	0-2	.000	82-113	.762	362	12.9
CAREER	106	389-802	.485	0-2	.000	245-355	.690	1,023	9.7



KATIE KOSTOHRYZ - 1,022

YEAR	G	FG-FGA	FG%	3FG-3FGA	3FG%	FT-FTA	FT%	PTS	PPG
1997-98	26	62-108	.574	1-1	1.000	21-36	.583	146	5.6
1998-99	29	134-227	.590	3-9	.333	53-74	.716	324	11.2
1999-2000	28	130-270	.481	10-28	.357	60-83	.723	330	11.8
2000-01	24	87-185	.470	5-22	.227	43-54	.796	222	9.3
CAREER	107	413-790	.523	19-60	.317	177-247	.717	1,022	9.6

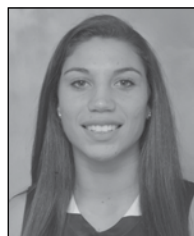

CHEVANNAH PAALVAST - 1,006

YEAR	G	FG-FGA	FG%	3FG-3FGA	3FG%	FT-FTA	FT%	PTS	PPG
2010-11	28	21-73	.288	5-19	.263	11-22	.500	58	2.1
2011-12	32	77-221	.348	24-81	.296	27-49	.551	205	6.4
2012-13	28	116-297	.391	15-61	.246	60-105	.571	307	11.0
2013-14	33	172-431	.399	19-81	.235	73-111	.658	436	13.2
CAREER	121	386-1022	.378	63-242	.260	171-287	.596	1,006	8.3

SEASON-BY-SEASON DIVISION I (1982-83 to 2015-16, Conference/Overall)

YEAR	COACH	CONFERENCE	W	L	PCT.	W	L	PCT.
1982-83	Milt Parker	Cosmopolitan	x	x	x	15	15	.500
1983-84	Milt Parker	Cosmopolitan	x	x	x	14	15	.483
1984-85	Mickey McGlade	Cosmopolitan	x	x	x	20	8	.714
1985-86	Mickey McGlade	Cosmopolitan	x	x	x	22	7	.759
1986-87	Mickey McGlade	ECAC Metro	16	0	1.000	23	6	.793
1987-88	Mickey McGlade	ECAC Metro	16	0	1.000	20	9	.690
1988-89	Mickey McGlade	Northeast	11	5	.686	14	16	.467
1989-90	Sue DeKalb	Northeast	5	11	.313	7	19	.269
1990-91	Sue DeKalb	Northeast	11	5	.688	12	16	.429
1991-92	Sue DeKalb	Northeast	7	9	.438	9	18	.333
1992-93	Sue DeKalb	Northeast	8	10	.444	11	17	.393
1993-94	Sue DeKalb	Northeast	12	6	.667	15	13	.536
1994-95	Sue DeKalb	Northeast	11	7	.611	17	11	.607
1995-96	Sue DeKalb	Northeast	9	9	.500	13	15	.464
1996-97	Sue DeKalb	Northeast	11	7	.611	16	13	.551
1997-98	Sue DeKalb	Northeast	6	10	.375	10	17	.370
1998-99	Sue DeKalb	Northeast	12	8	.600	16	13	.552
1999-00	Sue DeKalb	Northeast	11	7	.611	15	13	.536
2000-01	Jackie DeVane	Northeast	10	8	.556	14	13	.519
2001-02	Jackie DeVane	Northeast	11	7	.611	16	12	.571
2002-03	Jackie DeVane	Northeast	12	6	.667	18	11	.621
2003-04	Jackie DeVane	Northeast	11	7	.611	17	13	.567
2004-05	Jackie DeVane/Michele Baxter	Northeast	13	5	.722	17	11	.607
2005-06	Michele Baxter	Northeast	11	7	.636	14	14	.500
2006-07	Michele Baxter	Northeast	10	8	.556	18	13	.581
2007-08	Michele Baxter	Northeast	7	11	.389	11	20	.355
2008-09	Stephanie V. Gaitley	Northeast	11	7	.611	18	13	.581
2009-10	Stephanie V. Gaitley	Northeast	11	7	.611	16	14	.533
2010-11	Stephanie V. Gaitley	Northeast	13	5	.722	23	10	.697
2011-12	Jenny Palmateer	Northeast	12	6	.667	19	13	.594
2012-13	Jenny Palmateer	Northeast	12	6	.667	15	15	.500
2013-14	Jenny Palmateer	MAAC	6	14	.300	8	25	.242
2014-15	Jenny Palmateer	MAAC	8	12	.400	13	18	.419
2015-16	Jenny Palmateer	MAAC	11	9	.550	14	17	.452

ALL-TIME COACHING RECORDS - Division I

Milt Parker (1982-84)	2 seasons	29-30 (.492)
Mickey McGlade (1984-89)	5 seasons	99-46 (.683)
Sue DeKalb (1989-2000)	11 seasons	141-165 (.461)
Jackie DeVane (2000-05)	4 seasons	74-56 (.569)
Michele Baxter (2005-08)	3 seasons	51-51 (.500)
Stephanie V. Gaitley (2008-11)	3 seasons	57-37 (.606)
Jenny Palmateer (2011-present)	5 seasons	69-88 (.439)

MONMOUTH INDIVIDUAL HONORS - Division I

NEC/MAAC

1987-88:	Mickey McGlade
1990-91:	Sue DeKalb
1986-87:	Linda Wilson
1987-88:	Sandra Cook
1999-00:	Michelle Cappadona
2000-01:	Michelle Cappadona
2010-11:	Erin Rooney
2009-10:	Alysha Womack
1988-89:	Maureen Mullahy
2015-16:	Jasmine McCall
1986-87:	Linda Wilson (1st) Michelle Allen (1st) Ellen Brennan (2nd)
1987-88:	Sandra Cook (1st) Michelle Allen (1st) Ellen Brennan (2nd)
1988-89:	Sue Shea (1st)
1990-91:	Beth DiRenzo (1st)
1991-92:	Tracey Robinson (1st)
1993-94:	Christa Ciriani (1st) Nicole Cervino (2nd)
1994-95:	Erin Addesso (1st)
1995-96:	Jen Brzucki (2nd)

1996-97:	Jamie Ward (2nd)
1998-99:	Jamie Ward (2nd)
1999-00:	Amanda Rosato (2nd) Amanda Rosato (1st) Michelle Cappadona (2nd) Audrey Taylor (2nd)
2000-01:	Michelle Cappadona (1st) Amanda Rosato (2nd)
2001-02:	Michelle Cappadona (1st)
2002-03:	Rashawnah French (2nd)
2003-04:	Jewonda Bright (2nd) Niamh Dwyer (2nd) Niamh Dwyer (1st)
2004-05:	Niamh Dwyer (1st)
2005-06:	Niamh Dwyer (1st)
2007-08:	Jennifer Bender (2nd)
2008-09:	Jennifer Bender (1st)
2009-10:	Alysha Womack (2nd)
2010-11:	Erin Rooney (2nd) Alysha Womack (2nd)
2011-12:	Alysha Womack (2nd)
2012-13:	Alysha Womack (2nd)
2013-14:	Carly Thibault (3rd)
2015-16:	Chevannah Paalvast (3rd) Sarah Olson (2nd) Jamiyah Bethune (3rd)
1988-89:	Maureen Mullahy
1989-90:	Suzanne Johnson
1990-91:	Fran Raph
1992-93:	Christa Ciriani
1993-94:	Ramona Johnson
1997-98:	Jen Brzucki
1998-99:	Amanda Rosato
2002-03:	Michelle Cappadona Liz Whalen

All-Tournament

2005-06:	Rachel Ferdinand
2008-09:	Alexis Scott
2009-10:	Alysha Womack
2013-14:	Helena Kurt
1986-87:	Linda Wilson (MVP) Ellen Brennan Sandra Cook
1987-88:	Michelle Allen Sandra Cook
1988-89:	Tracey Robinson
1992-93:	Tracy Alloco
1993-94:	Christa Ciriani
1996-97:	Rachel Goodale Jamie Ward
1998-99:	Amanda Rosato Audrey Taylor
2003-04:	Jewonda Bright Courtney Lumpkin
2008-09:	Lakia Barber
2010-11:	Abby Martin
2011-12:	Abby Martin Alysha Womack

All-Rookie

New York Metropolitan Sportswriters Association

All-MET Division I (Team)

2000-01:	Michelle Cappadona (1st)
2001-02:	Michelle Cappadona (1st)

ALL-TIME RESULTS

1982-83 MILT PARKER15-15

N27	at Penn State	L 57-97
D3	vs. St. John Fisher (1)	L 62-76 (ot)
D4	vs. New York Tech (1)	W 77-60
D6	at Seton Hall	L 50-61
D8	LIU Brooklyn	W 80-61
D11	at Villanova	L 64-82
D14	Siena	W 70-68
D28	vs. Dayton (2)	W 67-65
D29	vs. Fairfield (2)	L 59-76
D30	vs. Florida Tech (2)	L 76-84
J8	at Adelphi	W 70-54
J11	vs. Wagner (3)	W 84-52
J14	at Queens	W 76-58
J17	Fairleigh Dickinson	W 72-56
J21	George Washington	W 72-61
J28	vs. Temple (4)	L 49-61
J29	vs. Connecticut (4)	W 83-64
F3	at Montclair State	L 47-67
F5	at Rutgers	L 68-75
F6	Providence	L 56-59
F8	at Rider	W 66-49
F10	at Rhode Island	L 53-70
F15	at LaSalle	L 60-62
F18	at Marist	W 67-40
F22	at St. Peter's	L 61-80
F26	St. John's	L 60-67
M1	Fairleigh Dickinson (5)	W 76-59
M3	Montclair State (5)	W 78-65
M15	Dartmouth (6)	W 77-58
M18	Cheyney State (6)	L 35-107

1983-84 MILT PARKER14-15

N25	vs. LaSalle (7)	L 66-67
N26	vs. Florida International (7)	L 52-59
N29	Rutgers	L 44-77
D2	vs. St. John Fisher (8)	W 68-64
D3	vs. Utica (8)	L 46-61
D7	at Montclair State	W 77-59
D10	Villanova	L 44-77
D14	Brooklyn College	W 65-51
D28	vs. SIU-Edwardsville (9)	W 71-59
D29	vs. Northern Illinois (9)	L 53-77
D30	vs. Providence (9)	L 39-78
J5	at Marist	L 48-61
J11	Fairleigh Dickinson	W 76-68
J14	LIU Brooklyn	W 72-71
J16	Seton Hall	L 59-60
J21	Wagner	L 57-67
J24	at Queens	W 83-60
J26	Siena	W 50-48
J28	at George Washington	L 53-57
F1	Marist	L 56-61
F4	at LIU Brooklyn	W 81-65
F7	at Fairleigh Dickinson	L 61-62
F13	at Siena	L 54-59
F15	Montclair State	W 78-70
F18	Queens	W 70-50
F21	at St. Francis (N.Y.)	W 84-65
F25	at Wagner	L 64-68
M1	Marist (10)	W 65-61
M3	Wagner (10)	W 78-66

1984-85 MICKEY McGLADE20-8

N28	Montclair State	W 74-50
D1	at Villanova	W 51-45
D3	Siena	L 52-65
D5	Seton Hall	W 80-63
D8	vs. Rhode Island (11)	L 64-74
D9	vs. Bishop (11)	W 64-62
D12	LIU Brooklyn	W 94-68
D28	vs. Akron (12)	L 46-48
D29	vs. Bucknell (12)	W 75-46
J4	Stanford	W 62-55
J5	Wagner	L 72-75
J8	Siena	W 68-58
J10	at Marist	L 61-62
J16	Fairleigh Dickinson	W 80-59
J19	at Queens	W 71-62
J21	St. Francis (N.Y.)	W 80-53
J23	at Rutgers	L 58-84
J26	at Cornell	L 55-58
F2	Marist	W 68-53
F4	LIU Brooklyn	W 81-71
F7	at Manhattan	W 78-61
F9	at Rider	W 58-57
F12	Queens	W 91-70
F15	at Fairleigh Dickinson	W 77-66
F18	George Washington	W 73-61
F20	at Montclair State	W 61-49
F23	at Wagner	W 63-62
M1	Marist (13)	L 56-64

1985-86 MICKEY McGLADE22-7

N23	at Maryland	L 63-65
-----	-------------	---------

N25	Manhattan	W 64-63
N29	vs. Wichita State (14)	W 66-60
N30	vs. Florida State (14)	L 79-81
D4	Wagner	W 69-65
D11	LIU Brooklyn	W 101-58
D13	vs. Ohio (15)	W 51-59
D14	vs. Manhattan (15)	W 68-62
D22	at Fairfield	L 54-62
J4	at Loyola (Md.)	W 70-50
J9	at Fairleigh Dickinson	W 78-76 (2ot)
J11	Marist	W 79-51
J13	Queens	W 79-66
J20	at Siena	W 59-49
J22	St. Francis (N.Y.)	W 67-58
J24	St. Francis (Pa.)	W 70-46
J26	Robert Morris	W 63-53
J29	Loyola (Md.)	W 73-50
J31	at Marist	W 56-44
F5	at LIU Brooklyn	W 74-62
F10	Seton Hall	W 74-68
F12	Fairleigh Dickinson	W 55-49
F14	at Queens	L 64-75
F17	Siena	W 77-64
F19	Villanova	L 52-72
F22	at Wagner	L 53-57
F26	Rider	W 72-59
F28	vs. Siena (16)	W 92-73
M2	vs. Fairleigh Dickinson (16)	W 57-53

1986-87 MICKEY McGLADE 23-6, 16-0 NEC

N28	at Miami (Fla.)	L 73-82
N29	at Florida International	L 56-66
D2	at Wagner	W 68-46
D5	vs. San Diego State (17)	L 52-54
D6	vs. Northern Arizona (17)	W 68-57
D9	Rutgers	L 67-81
D11	Fairleigh Dickinson	W 81-66
D13	at Manhattan	L 78-81 (ot)
J3	at St. Francis (N.Y.)	W 63-50
J5	St. Peter's	W 79-66
J7	at LIU Brooklyn	W 81-62
J10	at Marist	W 84-54
J12	at Queens	W 65-45
J17	at Loyola (Md.)	W 67-49
J23	Robert Morris	W 85-59
J25	St. Francis (Pa.)	W 92-51
J28	Wagner	W 93-52
J31	at Fairleigh Dickinson	W 72-58
F2	at Villanova	L 56-68
F4	LIU Brooklyn	W 103-48
F11	St. Francis (N.Y.)	W 69-66
F14	Marist	W 58-51
F16	at Rider	W 76-38
F18	Fairfield	W 64-54
F20	Loyola (Md.)	W 88-50
F28	at St. Francis (Pa.)	W 73-42
M1	at Robert Morris	W 76-55
M7	St. Francis (N.Y.) (18)	W 92-70
M8	Fairleigh Dickinson (18)	W 92-65

1987-88 MICKEY McGLADE 20-9, 16-0 NEC

N27	vs. Georgetown (19)	W 66-64
N28	vs. Georgia Tech (19)	L 70-76
N30	at Auburn	L 48-80
D2	Manhattan	W 71-56
D8	Marist	W 74-50
D11	Fairleigh Dickinson	W 79-66
D22	UCLA	L 62-81
J7	at St. Peter's	L 53-87
J9	Loyola (Md.)	W 86-65
J16	at Robert Morris	W 62-54
J17	at St. Francis (Pa.)	W 76-70
J20	at Loyola (Md.)	W 69-58
J23	Wagner	W 82-57
J25	Villanova	L 63-75
J27	St. Francis (N.Y.)	W 78-60
J30	LIU Brooklyn	W 71-45
F4	at Marist	W 69-58
F6	at Fairleigh Dickinson	W 67-65
F8	Rider	W 75-55
F11	at Seton Hall	L 58-60
F18	at LIU Brooklyn	W 86-55
F20	Robert Morris	W 64-56
F21	St. Francis (Pa.)	W 77-52
F25	at Wagner	W 66-50
F28	at North Carolina State	L 64-73
M2	at St. Francis (N.Y.)	W 72-53
M5	James Madison	L 60-77
M11	vs. Fairleigh Dickinson (20)	W 67-51
M12	vs. Robert Morris (20)	L 60-63

1988-89 MICKEY McGLADE 14-16, 11-5 NEC

N29	at Manhattan	L 59-79
D2	vs. Tennessee Tech (21)	L 36-71
D3	vs. Baylor (21)	W 71-65

D5	St. Francis (N.Y.)	W 85-56
D10	at Fairleigh Dickinson	W 64-56
D28	vs. Rhode Island (22)	L 55-61 (ot)
D29	vs. Iona (22)	W 56-54
J6	at James Madison	L 36-82
J8	at Loyola (Md.)	L 52-56
J12	St. Francis (Pa.)	W 83-55
J14	Robert Morris	L 60-62
J16	at Rider	L 68-73
J18	Marist	L 46-49
J21	at Wagner	W 65-63
J26	at St. Francis (N.Y.)	W 69-32
J28	at LIU Brooklyn	W 61-50
J30	at Villanova	L 45-57
F2	at Marist	W 59-55
F4	Fairleigh Dickinson	W 70-58
F10	Seton Hall	L 44-76
F13	Loyola (Md.)	W 63-52
F16	at St. Francis (Pa.)	W 67-52
F18	at Robert Morris	L 56-75
F21	Wagner	L 48-68
F24	vs. San Diego State (23)	L 48-71
F25	vs. UTEP (23)	L 53-64
F26	vs. Portland State (23)	L 69-80
M4	LIU Brooklyn	W 64-46
M7	vs. Loyola (Md.) (24)	W 56-53
M9	vs. Robert Morris (24)	L 61-69

1989-90 SUE DeKALB7-19, 5-11 NEC

N24	vs. Furman (25)	L 57-101
N25	vs. Tennessee State (25)	L 47-74
N28	Rider	W 86-72
D1	vs. St. Mary's (Calif.) (26)	L 58-114
D2	vs. San Diego (26)	L 51-81
D9	Villanova	L 50-73
J4	Richmond	L 54-67
J9	District of Columbia	W 75-71 (2ot)
J11	Fairleigh Dickinson	L 55-56
J13	Mount St. Mary's	W 69-67
J16	at Marist	L 61-69
J18	at St. Francis (N.Y.)	W 68-59
J20	LIU Brooklyn	L 52-55
J23	Manhattan	L 65-79
J25	St. Francis (Pa.)	L 71-84
J27	Robert Morris	L 59-69
F3	at Wagner	W 60-52
F6	Marist	L 49-69
F8	at Mount St. Mary's	L 71-89
F10	at Fairleigh Dickinson	L 69-70 (ot)
F13	at LIU Brooklyn	L 61-67
F17	St. Francis (N.Y.)	W 55-42
F19	at Seton Hall	L 59-90
F22	at Robert Morris	L 62-73
F24	at St. Francis (Pa.)	W 80-75 (ot)
M1	Wagner	L 62-75

1990-91 SUE DeKALB12-16, 11-5 NEC

N26	Boston University	L 57-62
N30	vs. Cal-Irvine (29)	L 57-69
D1	vs. Cleveland State (29)	L 52-63
D5	at Manhattan	L 52-82
D11	at Villanova	L 47-82
D13	Delaware	L 63-64 (ot)
D29	Seton Hall	L 43-73
J2	at Hofstra	W 66-53
J4	Virginia Commonwealth	L 56-60
J8	at Mount St. Mary's	L 51-67
J12	St. Francis (Pa.)	W 72-63
J14	Robert Morris	W 73-52
J17	at St. Francis (N.Y.)	W 68-61
J19	at LIU Brooklyn	W 57-54
J23	Wagner	L 58-80
J26	Marist	W 59-51
J29	at Fairleigh Dickinson	W 75-73
F2	at Robert Morris	W 67-62
F4	at St. Francis (Pa.)	W 85-79 (ot)
F9	Mount St. Mary's	W 66-61
F12	at Rider	L 76-80
F14	LIU Brooklyn	L 62-79
F16	St. Francis (N.Y.)	W 78-67
F20	at Brooklyn	L 56-70
F23	at Wagner	L 47-61
F25	Fairleigh Dickinson	L 72-94
M2	at Marist	W 67-57
M5	at Wagner (30)	L 64-70

1991-92 SUE DeKALB9-18, 7-9 NEC

N26	at Delaware	L 67-79
D1	at Fordham	L 59-78
D4	Manhattan	L 40-44
D11	Rider	W 57-53
D14	Hofstra	L 76-86
D21	at Seton Hall	L 55-84
D27	vs. Marquette (31)	L 56-101
D28	vs. Colgate (31)	W 53-52

D29	vs. UMBC (31)	L 75-76
J3	at Boston University	L 65-95
J5	at New Hampshire	L 61-76
J11	at St. Francis (Pa.)	L 67-77
J13	at Robert Morris	W 64-60
J16	St. Francis (N.Y.)	W 62-61
J18	LIU Brooklyn	W 69-45
J21	at Wagner	W 57-52
J25	at Marist	L 74-80
J29	at Fairleigh Dickinson	L 65-81
F1	Robert Morris	W 70-66
F3	St. Francis (Pa.)	W 73-52
F8	at Mount St. Mary's	L 63-76
F13	at LIU Brooklyn	L 34-56
F15	at St. Francis (N.Y.)	W 69-59
F22	Wagner	L 59-61
F27	Fairleigh Dickinson	L 66-78
F29	Marist	L 71-74
M4	Mount St. Mary's	L 64-81

1992-93 SUE DeKALB..... 11-17, 8-10 NEC

D2	Fordham	L 70-75
D9	at Manhattan	L 63-80
D14	Seton Hall	L 66-69
D30	vs. Mississippi State (32)	L 62-97
D31	vs. Navy (32)	L 72-78
J2	vs. Central Florida (32)	W 81-73
J5	at Hofstra	W 60-47
J9	at St. Francis (N.Y.)	W 56-54
J11	at LIU Brooklyn	W 65-63
J16	Wagner	W 73-71
J21	Marist	L 66-72
J23	Fairleigh Dickinson	L 49-76
J28	at Rider	L 58-73
J30	Mount St. Mary's	L 68-90
F4	at Robert Morris	W 61-54
F6	at St. Francis (Pa.)	W 77-63
F9	LIU Brooklyn	W 67-53
F11	St. Francis (N.Y.)	W 73-64
F13	at Wagner	L 51-76
F16	Hofstra	L 67-77
F18	at Fairleigh Dickinson	L 53-77
F20	at Marist	L 51-63
F25	at Mount St. Mary's	L 52-69
F27	Rider	W 94-67
M4	St. Francis (Pa.)	L 64-82
M6	Robert Morris	L 45-66
M10	vs. Rider (33)	W 67-64
M13	vs. Mount St. Mary's (34)	L 63-74

1993-94 SUE DeKALB 15-13, 12-6 NEC

N27	at Seton Hall	L 59-95
D1	Bucknell	L 47-57
D4	vs. Nicholls State (35)	W 66-50
D5	vs. Iona (35)	W 58-45
D11	Hofstra	L 64-67
D28	vs. Fordham (36)	L 39-68
D29	vs. Manhattan (36)	L 62-82
D31	at George Mason	L 63-70
J4	at St. Francis (Pa.)	L 62-82
J6	at Robert Morris	L 55-59
J8	LIU Brooklyn	W 64-43
J10	St. Francis (N.Y.)	W 98-59
J15	Wagner	W 58-54
J20	at Rider	W 60-59
J22	Fairleigh Dickinson	W 84-77
J24	Marist	W 74-56
J27	at St. Francis (N.Y.)	W 84-61
J29	at LIU Brooklyn	W 81-58
F5	at Wagner	W 64-52
F10	Rider	W 80-71
F12	Mount St. Mary's	L 64-96
F16	Marist	L 61-76
F18	Fairleigh Dickinson	W 84-66
F24	Robert Morris	W 84-49
F26	St. Francis (Pa.)	L 79-100
M3	at Mount St. Mary's	L 56-79
M8	vs. LIU Brooklyn (37)	W 82-63
M10	vs. St. Francis (Pa.) (38)	L 78-92

1994-95 SUE DeKALB 17-11, 11-7 NEC

N26	vs. Minnesota (39)	L 54-71
N27	vs. Valparaiso (39)	W 69-60
N30	at Bucknell	W 58-51
D3	George Mason	W 63-51
D7	at Lehigh	W 69-66
D10	Colgate	W 65-50
D18	American	L 68-77
D20	Seton Hall	L 45-82
J3	St. Francis (Pa.)	L 58-60
J5	Robert Morris	W 78-72
J7	at LIU Brooklyn	L 50-61
J9	at St. Francis (N.Y.)	W 80-48
J14	Wagner	W 66-50
J19	Mount St. Mary's	L 73-80

J21	Rider	W 85-63
J25	at Marist	W 64-46
J28	at Fairleigh Dickinson	W 84-68
F1	St. Francis (N.Y.)	W 76-59
F4	LIU Brooklyn	W 62-49
F11	at Wagner	L 61-66
F15	at Rider	L 59-71
F18	Fairleigh Dickinson	W 71-61
F20	Marist	W 69-50
F24	at Robert Morris	L 61-64
F26	at St. Francis (Pa.)	W 76-64
M2	at Mount St. Mary's	W 72-81
M7	vs. Robert Morris (40)	W 71-54
M9	vs. St. Francis (Pa.) (41)	L 55-68

1995-96 SUE DeKALB 13-15, 9-9 NEC

N24	vs. NE Louisiana (42)	W 66-47
N25	vs. St. Mary's (Calif.) (42)	L 59-83
N29	at Hofstra	L 60-66
D2	Cornell	W 78-74
D6	Lehigh	W 72-60
D9	at American	L 51-79
D17	at Seton Hall	L 47-76
D22	St. Peter's	L 59-75
J4	St. Francis (N.Y.)	W 74-49
J6	Rider	L 45-59
J13	at Robert Morris	L 62-75
J15	at St. Francis (Pa.)	L 57-85
J18	Fairleigh Dickinson	W 78-68
J20	at LIU Brooklyn	W 70-63
J24	at Mount St. Mary's	L 69-82
J27	Wagner	W 73-60
J29	at Marist	L 66-74
F1	at St. Francis (N.Y.)	L 54-75
F3	at Rider	W 78-67
F10	Robert Morris	W 58-40
F12	St. Francis (Pa.)	W 63-56
F15	at Fairleigh Dickinson	L 61-74
F17	LIU Brooklyn	W 58-54
F22	Marist	W 75-74
F24	at Wagner	L 48-52
F29	Mount St. Mary's	L 59-67
M5	vs. Wagner (43)	W 63-56
M7	vs. Mount St. Mary's (44)	L 46-74

1996-97 SUE DeKALB 16-13, 11-7 NEC

N26	Hofstra	W 64-61
N29	at Arizona	L 42-84
D1	at Northern Arizona	L 43-82
D5	Temple	W 71-55
D11	at St. Peter's	L 50-74
D14	at Central Connecticut	L 62-74
D21	at Cornell	L 60-69
J2	at Wagner	W 68-65
J4	Marist	W 65-48
J8	William & Mary	W 70-67
J11	St. Francis (N.Y.)	W 51-39
J13	at Rider	L 62-64
J16	Robert Morris	W 85-78
J18	St. Francis (Pa.)	W 67-62
J22	at Mount St. Mary's	L 68-80
J25	at Fairleigh Dickinson	L 71-81 (ot)
J27	at LIU Brooklyn	W 60-57
J30	Wagner	W 72-57
F1	at Marist	L 58-62
F8	at St. Francis (N.Y.)	W 57-55
F10	Rider	W 60-49
F13	at Robert Morris	L 59-73
F15	at St. Francis (Pa.)	L 50-64
F19	Mount St. Mary's	W 73-61
F22	Fairleigh Dickinson	L 66-71
F24	LIU Brooklyn	W 62-55
M1	vs. St. Francis (N.Y.) (45)	W 64-50
M5	vs. Wagner (45)	W 60-54
M6	vs. St. Francis (Pa.) (46)	L 56-69

1997-98 SUE DeKALB 10-17, 6-10 NEC

N19	Fordham	W 76-71 (ot)
N22	Sacred Heart	W 65-59
N25	at Hofstra	L 41-72
N29	vs. Lehigh (47)	W 76-75
N30	vs. American (47)	L 49-68
D3	at Temple	L 61-87
D6	at William & Mary	W 74-72
D10	Seton Hall	L 47-89
D27	vs. Louisville (48)	L 44-89
D28	vs. Pittsburgh (48)	L 49-61
J3	St. Francis (N.Y.)	L 49-53
J10	at St. Francis (Pa.)	L 66-91
J12	at Robert Morris	W 68-51
J15	LIU Brooklyn	W 78-74
J17	at Fairleigh Dickinson	L 53-78
J21	Mount St. Mary's	L 68-78
J24	Central Connecticut	L 55-57
J26	at Wagner	L 64-73

J29	Robert Morris	W 72-51
J31	St. Francis (Pa.)	L 49-69
F5	at St. Francis (N.Y.)	W 65-62
F12	at Central Connecticut	L 48-79
F14	Wagner	L 56-58
F18	at Mount St. Mary's	W 85-74
F21	at LIU Brooklyn	L 80-90
F23	Fairleigh Dickinson	W 76-56
M3	vs. Wagner (49)	L 58-68

1998-99 SUE DeKALB.....16-13, 12-8 NEC

N14	at Fordham	W 94-71
N19	at Seton Hall	L 62-77
N24	Hofstra	W 78-64
N28	at Kent	L 45-83
N29	at Cleveland State	L 84-96 (ot)
D3	Quinnipiac	L 61-63
D5	Central Connecticut	W 77-73
D9	St. Francis (N.Y.)	W 79-56
D29	Fairfield	L 71-78
J2	at Robert Morris	W 64-56
J4	at St. Francis (Pa.)	L 63-86
J9	Fairleigh Dickinson	W 67-54
J11	at St. Francis (N.Y.)	L 51-53
J14	at Wagner	W 73-47
J16	UMBC	W 79-66
J20	LIU Brooklyn	W 73-53
J23	at UMBC	L 48-50
J25	at Mount St. Mary's	L 71-87
J30	Wagner	L 85-90 (2ot)
F1	at LIU Brooklyn	W 71-65
F4	at Quinnipiac	W 71-69 (ot)
F6	at Central Connecticut	L 70-79
F8	Mount St. Mary's	L 89-92
F13	Robert Morris	W 66-60
F17	at Fairleigh Dickinson	W 78-68
F22	St. Francis (Pa.)	W 91-79 (ot)
F27	vs. UMBC (50)	W 69-67
F28	vs. Mount St. Mary's (50)	W 76-66
M1	vs. St. Francis (Pa.) (50)	L 76-88

1999-2000 SUE DeKALB...15-13, 11-7 NEC

N19	at Delaware	L 67-81
N23	at Hofstra	W 70-63
N27	St. Peter's	W 74-59
D5	Seton Hall	L 63-66
D8	at Fairfield	L 68-88
D14	Stony Brook	L 72-73
D19	Georgia Tech	L 68-79
D28	at Stetson	W 72-68
D30	at Central Florida	W 74-66
J6	UMBC	W 79-62
J8	Mount St. Mary's	L 81-85
J13	at Sacred Heart	L 63-79
J15	at Wagner	L 60-73
J18	Fairleigh Dickinson	W 82-65
J20	at LIU Brooklyn	L 69-71
J22	at St. Francis (N.Y.)	W 80-51
J27	Central Connecticut	W 79-61
J29	Quinnipiac	W 85-81 (ot)
F5	Robert Morris	W 82-72
F7	St. Francis (Pa.)	W 78-72 (ot)
F12	at Quinnipiac	W 62-58
F14	at Central Connecticut	W 74-63
F16	at Fairleigh Dickinson	L 50-70
F19	St. Francis (N.Y.)	W 84-63
F21	LIU Brooklyn	L 68-77
F24	at Mount St. Mary's	L 65-68
F26	at UMBC	W 70-58
M3	vs. LIU Brooklyn (51)	L 59-68

2000-01 JACKIE DEVANE.. 14-13, 10-8 NEC

N18	Delaware	L 54-76
N21	Hofstra	W 71-66 (ot)
N25	at Seton Hall	L 48-69
N29	at St. Peter's	W 66-53
D2	UM-Eastern Shore	W 79-62
D9	at Fairleigh Dickinson	L 59-75
D13	at Stony Brook	L 59-75
D28	at Denver	L 60-78
D30	at Wyoming	L 55-90
J4	at Sacred Heart	W 71-58
J6	Wagner	W 78-67
J11	LIU Brooklyn	W 71-64
J13	at St. Francis (N.Y.)	L 65-74
J18	Sacred Heart	W 63-61
J20	at Wagner	L 58-68
J25	St. Francis (Pa.)	W 79-78
J27	Robert Morris	W 87-72
J31	Fairleigh Dickinson	W 78-67
F3	at St. Francis (Pa.)	L 62-73
F5	at Robert Morris	W 101-89
F7	Morgan State	W 89-81
F10	St. Francis (N.Y.)	W 63-45
F12	at LIU Brooklyn	L 84-85 (ot)

ALL-TIME RESULTS

F17	at Central Connecticut St.....	L 72-85
F19	at Quinnipiac.....	L 72-89
F24	Mount St. Mary's.....	L 69-82
F26	UMBC.....	W 80-75

2001-02 JACKIE DEVANE.... 16-12, 11-7 NEC

N17	at Drexel.....	L 69-80
N20	at Hofstra.....	W 67-62
N23	vs. Michigan State (52).....	L 52-60
N24	vs. Northwestern (52).....	W 58-53
N29	Seton Hall.....	L 61-71
D1	Fairleigh Dickinson.....	W 84-72
D5	at Quinnipiac.....	L 77-78
D9	Denver.....	W 80-68
D12	St. Peter's.....	L 64-65
D22	at UM-Eastern Shore.....	W 75-67
J5	at UMBC.....	W 71-66
J7	at Mount St. Mary's.....	L 64-68
J9	at Morgan State.....	W 73-55
J12	at LIU Brooklyn.....	L 80-81
J14	St. Francis (N.Y.).....	W 89-58
J19	Quinnipiac.....	W 89-72
J21	at Central Connecticut St.....	W 59-40
J24	Mount St. Mary's.....	L 59-65
J30	Wagner.....	W 70-56
F2	Sacred Heart.....	L 44-65
F6	at St. Francis (N.Y.).....	W 78-70
F9	Central Connecticut St.....	W 67-44
F11	UMBC.....	W 61-49
F16	LIU Brooklyn.....	L 60-75
F18	at Fairleigh Dickinson.....	W 65-44
F21	at Robert Morris.....	W 75-70
F23	at St. Francis (Pa.).....	L 43-68
M2	vs. Wagner (53).....	L 59-73

2002-03 JACKIE DEVANE ..18-11, 12-6 NEC

N22	vs. Central Florida (54).....	L 55-63
N23	vs. Sam Houston State (54).....	W 77-70
N26	Rider.....	L 74-77
D2	at Iona.....	W 77-56
D9	at Norfolk State.....	W 65-46
D11	UMES.....	W 59-47
D14	Fairleigh Dickinson.....	W 63-52
D21	Drexel.....	L 62-67
J3	Columbia.....	W 57-54
J6	at Seton Hall.....	L 47-77
J9	at LIU Brooklyn.....	W 63-46
J11	St. Francis (N.Y.).....	W 78-45
J16	at Sacred Heart.....	W 60-59
J18	Wagner.....	L 60-63
J23	Central Connecticut State.....	L 52-54
J25	Quinnipiac.....	L 51-64
J30	at UMBC.....	W 58-56
F1	at Mount St. Mary's.....	W 82-71
F5	at Fairleigh Dickinson.....	W 70-56
F8	at Wagner.....	W 54-53
F10	Sacred Heart.....	L 53-59
F14	LIU Brooklyn.....	W 65-50
F18	at St. Francis (N.Y.).....	W 68-52
F22	at Robert Morris.....	W 90-58
F24	at St. Francis (Pa.).....	L 62-70
F27	St. Francis (Pa.).....	L 69-80
M1	Robert Morris.....	W 50-34
M8	vs. Wagner (55).....	W 51-48
M9	vs. UMBC (55).....	L 40-48

2003-04 JACKIE DEVANE .. 17-13, 11-7 NEC

N22	Norfolk State.....	W 60-51
N25	at Rider.....	W 68-60
N29	vs. UMKC (56).....	L 52-76
N30	vs. Akron (56).....	W 57-40
D3	Iona.....	W 63-53
D7	at Columbia.....	L 77-84 (ot)
D10	at St. Peter's.....	L 37-68
D20	at George Mason.....	L 63-78
J4	at #21 Auburn.....	L 38-59
J8	at Sacred Heart.....	L 50-70
J10	at Wagner.....	W 77-60
J15	Robert Morris.....	W 59-49
J17	St. Francis (Pa.).....	L 45-58
J22	Central Connecticut State.....	W 59-53
J24	at Quinnipiac.....	W 58-54
J28	Fairleigh Dickinson.....	L 60-67
J31	at Mount St. Mary's.....	W 104-100 (3ot)
F2	at Robert Morris.....	W 66-57 (ot)
F7	Quinnipiac.....	W 81-72
F9	at Central Connecticut State.....	W 57-49
F11	at St. Francis (N.Y.).....	W 71-54
F16	Mount St. Mary's.....	L 54-81
F19	LIU Brooklyn.....	W 53-48
F21	vs. St. Francis (N.Y.) (57).....	W 69-49
F26	Sacred Heart.....	L 94-99 (2ot)
F28	at LIU Brooklyn.....	L 51-56
M1	at Fairleigh Dickinson.....	L 66-69
M5	vs. Wagner (58).....	W 72-54

M7	vs. Sacred Heart (58).....	W 64-60
M13	at St. Francis (Pa.) (59).....	L 55-70

2004-05 JACKIE DEVANE 9-7, 5-2 NEC

N19	at Princeton.....	L 52-57 (ot)
N23	Rider.....	W 57-49
N27	George Mason.....	W 57-55
N30	Columbia.....	W 61-54
D3	at Rice (60).....	L 58-73
D4	vs. Texas Southern (60).....	W 61-52
D8	St. Peter's.....	L 64-79
D12	at #21/19 Maryland.....	L 49-81
D21	Auburn.....	L 44-73
J6	Sacred Heart.....	W 51-48
J9	at Quinnipiac.....	L 49-53
J11	at Central Connecticut State.....	L 55-62
J15	at LIU Brooklyn.....	W 63-59
J20	Central Connecticut State.....	W 76-71
J22	St. Francis (N.Y.).....	W 66-53
J29	at Fairleigh Dickinson.....	W 65-55

MICHELE BAXTER..... 8-4, 8-3 NEC

F2	at Sacred Heart.....	L 55-74
F5	Robert Morris.....	W 72-64
F7	Mount St. Mary's.....	W 73-55
F12	at Robert Morris.....	L 50-66
F14	at St. Francis (Pa.).....	L 78-83
F17	LIU Brooklyn.....	W 51-43
F19	Fairleigh Dickinson.....	W 62-52
F21	Wagner.....	W 71-58
F24	at St. Francis (N.Y.).....	W 56-43
F26	Quinnipiac.....	W 69-57
M1	at Wagner.....	W 81-49
M5	Quinnipiac (61).....	L 68-75

2005-06 MICHELE BAXTER...14-14, 11-7 NEC

N18	vs. Delaware State.....	L 55-50
N19	vs. Navy.....	W 88-79
N23	St. John's.....	L 49-72
N28	at Lehigh.....	L 45-64
D1	Princeton.....	L 56-64
D7	#9 Maryland.....	L 55-88
D10	at St. Francis (N.Y.).....	L 63-67
D13	at Columbia.....	W 56-54
D21	at St. Peter's.....	W 72-71 (ot)
J2	at Rider.....	L 57-67
J7	St. Francis (Pa.).....	W 51-49
J9	Robert Morris.....	L 60-64
J14	at Quinnipiac.....	W 54-50
J16	Central Connecticut State.....	W 79-56
J21	at LIU Brooklyn.....	W 65-56
J23	Mount St. Mary's.....	W 58-49
J28	at St. Francis (Pa.).....	W 72-62
J30	at Robert Morris.....	L 61-67
F2	Fairleigh Dickinson.....	W 78-67
F4	Wagner.....	W 77-44
F6	at Central Connecticut State.....	W 71-62
F11	at Wagner.....	W 67-63
F16	Quinnipiac.....	L 63-69 (ot)
F18	at Mount St. Mary's.....	L 56-61
F22	at Fairleigh Dickinson.....	L 57-61
F25	St. Francis (N.Y.).....	W 58-46
F28	Sacred Heart.....	L 63-64
M4	LIU Brooklyn (62).....	L 70-80

2006-07 MICHELE BAXTER. 18-13, 10-8 NEC

N10	Rice.....	L 47-56
N17	Rider.....	W 82-70
N20	St. Peter's.....	W 62-61
N24	vs. Bucknell.....	L 53-67
N23	vs. Marshall.....	W 65-54
N29	Lehigh.....	W 72-65 (ot)
D02	at St. John's.....	L 46-54
D10	at St. Francis (N.Y.).....	W 69-63
D16	at Drexel.....	L 67-75 (ot)
D22	American.....	W 76-64
D31	Lafayette.....	W 79-62
J03	LIU Brooklyn.....	L 50-64
J06	Mount St. Mary's.....	W 95-91 (ot)
J08	Wagner.....	W 83-54
J13	at Sacred Heart.....	L 51-60
J15	at Quinnipiac.....	L 57-69
J20	at Central Conn. St.....	W 73-65
J23	at NJIT.....	W 58-54
J27	Robert Morris.....	L 72-81
J29	St. Francis (Pa.).....	W 76-71
F03	St. Francis (N.Y.).....	W 65-47
F05	at St. Francis (Pa.).....	W 77-59
F10	at LIU Brooklyn.....	L 47-58
F12	at Wagner.....	W 49-50
F17	at Mount St. Mary's.....	W 60-57
F19	Central Conn. St.....	L 48-64
F21	Fairleigh Dickinson.....	W 73-47
F23	Sacred Heart.....	L 54-59
F27	at Fairleigh Dickinson.....	L 59-74
M03	at Quinnipiac (63).....	W 63-58
M06	at Sacred Heart (64).....	L 46-50

2007-08 MICHELE BAXTER.... 11-20, 7-11 NEC

N9	at Rider.....	L 49-59
N12	at Lafayette.....	L 64-65
N18	Villanova.....	L 39-53
N23	vs. Butler.....	L 52-63
N24	vs. Fordham.....	W 65-59
N28	St. John's.....	L 48-71
D03	at American.....	L 51-67
D08	Sacred Heart.....	L 58-61
D16	Drexel.....	L 49-57
D21	at Iona.....	L 57-82
J02	Princeton.....	W 91-65
J05	at Saint Francis (Pa.).....	L 60-66
J07	at Robert Morris.....	L 65-82
J12	Quinnipiac.....	L 62-66
J14	Wagner.....	W 66-58
J19	at St. Francis (N.Y.).....	W 82-75 (2ot)
J21	Central Connecticut.....	W 68-53
J24	NJIT.....	W 79-62
J28	Fairleigh Dickinson.....	W 72-66 (2ot)
F02	at LIU Brooklyn.....	L 56-58
F04	Robert Morris.....	L 83-95
F09	Mount St. Mary's.....	L 72-78
F11	at Sacred Heart.....	L 55-64
F16	at Wagner.....	L 61-71
F18	at Fairleigh Dickinson.....	L 54-75
F23	LIU Brooklyn.....	L 48-60
F25	at Quinnipiac.....	W 80-66
M01	at Mount St. Mary's.....	W 70-66
M03	Saint Francis (Pa.).....	W 65-50
M08	vs. Sacred Heart (65).....	W 75-70
M09	vs. Robert Morris (66).....	L 52-67

2008-09 STEPHANIE V. GAITLEY.... 18-13, 11-7 NEC

N15	at Saint Peter's.....	W 59-47 (ot)
N19	Iona.....	L 51-53
N24	Rider.....	W 50-48 (ot)
N28	at UTEP.....	W 54-48
N29	vs. Utah State.....	W 48-44
D03	at St. John's.....	L 48-52
D06	at Quinnipiac.....	L 52-57
D08	Fairleigh Dickinson.....	L 56-60
D12	at Princeton.....	L 41-52
D18	at Virginia.....	L 45-73
D29	Howard.....	W 46-28
D31	at Villanova.....	L 49-61
J03	Sacred Heart.....	L 65-77
J07	Central Connecticut.....	L 49-51
J12	at St. Francis (N.Y.).....	W 63-56
J17	Quinnipiac.....	W 60-48
J19	at Fairleigh Dickinson.....	W 60-40
J24	at Mount St. Mary's.....	W 52-49
J26	LIU Brooklyn.....	W 59-57
J31	at Robert Morris.....	L 55-61
F02	at St. Francis (Pa.).....	L 48-64
F07	St. Francis (N.Y.).....	W 71-54
F09	Bryant.....	W 67-49
F14	Mount St. Mary's.....	W 57-50
F16	at LIU Brooklyn.....	W 50-44
F21	at Sacred Heart.....	L 50-70
F23	Robert Morris.....	W 77-65
F28	Wagner.....	W 67-56
M02	at Central Connecticut.....	W 67-56
M07	vs. Quinnipiac (67).....	W 69-67
M08	at Sacred Heart (68).....	L 54-64

2009-10 STEPHANIE V. GAITLEY.. 18-13, 11-7 NEC

N16	Lafayette.....	L 55-58
N19	at Rider.....	L 41-56
N22	Pacific.....	W 64-53
N27	at UNC Wilmington.....	L 49-63
N28	vs. Davidson.....	W 46-43
D02	Stony Brook.....	W 61-45
D05	at Boston College.....	L 49-75
D09	at Penn State.....	L 42-67
D13	at Columbia.....	L 54-70
D29	Howard.....	W 61-50
D30	La Salle.....	W 57-49
J02	Quinnipiac.....	L 54-60
J04	at Sacred Heart.....	L 45-60
J07	Central Connecticut.....	W 79-62
J09	Bryant.....	L 62-72
J14	at St. Francis (Pa.).....	L 65-61
J16	at Robert Morris.....	W 51-50
J21	St. Francis (Pa.).....	W 77-74 (ot)
J23	Robert Morris.....	L 45-62
J28	at Central Connecticut.....	W 52-44
J30	at Bryant.....	L 50-63
F04	at Fairleigh Dickinson.....	W 68-63
F06	Fairleigh Dickinson.....	W 59-49
F11	Mount St. Mary's.....	W 67-51
F13	Wagner.....	W 69-56
F18	at St. Francis (N.Y.).....	W 65-30
F20	at LIU Brooklyn.....	L 68-55
F25	at Quinnipiac.....	L 69-78
F27	Sacred Heart.....	W 65-58
M06	St. Francis (Pa.) (69).....	L 49-61

ALL-TIME RESULTS

2010-11 STEPHANIE V. GAITLEY ...23-10, 13-5 NEC

N13	at Maryland	L 40-73
N18	at Saint Peter's	W 74-50
N21	at Marquette	L 41-56
N24	Longwood	W 76-60
N26	Lafayette	W 68-54
N30	at Stony Brook	W 74-60
D05	Columbia	W 67-64
D09	Central Connecticut	W 56-43
D11	at Fordham	W 55-44
D18	James Madison	W 69-66
D30	Brown	L 71-75
D31	Binghamton	W 60-51
J05	Bryant	W 57-39
J07	Quinnipiac	L 57-60
J10	Sacred Heart	W 55-37
J15	at Robert Morris	L 56-69
J17	at St. Francis (Pa.)	W 75-68
J22	at Bryant	W 62-42
J24	at Central Connecticut	L 45-48
J29	LIU Brooklyn	W 74-52
J31	St. Francis (N.Y.)	W 66-44
F05	at Wagner	L 50-67
F07	at Mount St. Mary's	L 45-51
F12	at Fairleigh Dickinson	W 59-54
F14	Fairleigh Dickinson	W 67-48
F19	Robert Morris	W 64-55
F21	St. Francis (Pa.)	W 60-51
F26	at Sacred Heart	W 59-54
F28	at Quinnipiac	W 62-56
M05	Quinnipiac (70)	W 55-36
M08	Robert Morris (71)	W 65-62
M13	at St. Francis (Pa.) (72)	L 57-72
M17	at Syracuse (73)	L 53-77

2011-12 JENNY PALMATEER .. 19-13, 12-6 NEC

N13	UMBC	L 64-68
N15	at Wake Forest	L 54-88
N21	at #14/16 Georgetown	L 44-64
N25	vs. Lehigh	W 75-73
N27	vs. Lafayette	W 58-54
N30	at East Carolina	L 52-75
D03	at Robert Morris	L 54-57
D05	at Saint Francis (Pa.)	L 69-82
D10	Saint Peter's	W 73-64
D14	Winthrop	L 54-88
D17	at Manhattan	L 59-71 (ot)
D29	Norfolk State	W 69-62
D30	Villanova	W 49-48
J07	Wagner	W 65-42
J09	Mount St. Mary's	W 59-52
J14	at LIU Brooklyn	W 67-57
J16	at St. Francis (N.Y.)	W 53-44
J21	Robert Morris	W 75-66
J23	Saint Francis (Pa.)	W 66-45
J28	at Bryant	L 49-55
J30	at CCSU	W 59-56
F04	Quinnipiac	L 63-75
F06	Sacred Heart	W 70-50
F11	Fairleigh Dickinson	L 64-72
F15	at Fairleigh Dickinson	W 64-60
F18	at Wagner	W 70-54
F20	at Mount St. Mary's	L 56-60
F25	LIU Brooklyn	W 55-54
F27	St. Francis (N.Y.)	W 66-61
M03	LIU Brooklyn (74)	W 75-63
M06	at Quinnipiac (75)	W 69-66
M11	at Sacred Heart (76)	L 48-58

2012-13 JENNY PALMATEER 15-15, 12-6 NEC

N11	at UMBC	L 68-71
N16	at Washington St.	L 69-79
N18	at Gonzaga	L 51-77
N23	Lafayette	W 62-43
N25	at Lehigh	W 55-50 (2ot)
N30	vs. High Point (77)	L 74-81
D01	vs. East Carolina (77)	L 49-64
D04	Georgetown	L 48-61
D22	Delaware	L 53-82
D28	Manhattan	W 58-43
D30	at #4 Duke	L 32-73
J05	at Mount St. Mary's	L 51-70
J07	at Wagner	W 81-64
J12	Robert Morris	W 58-47
J14	Saint Francis (Pa.)	L 49-63
J19	at LIU Brooklyn	W 63-62
J21	at St. Francis Brooklyn	W 68-64
J26	at Sacred Heart	L 42-56
J28	Fairleigh Dickinson	W 61-53
F02	Bryant	L 55-58
F04	Central Connecticut	W 69-63
F10	at Fairleigh Dickinson	W 76-71
F16	St. Francis Brooklyn	W 51-47
F18	LIU Brooklyn	W 69-60
F20	at Quinnipiac	L 45-72
F23	at Saint Francis (Pa.)	L 56-69
F25	at Robert Morris	W 60-48
M02	Wagner	W 85-57
M04	Mount St. Mary's	W 71-63
M10	Mount St. Mary's (78)	L 57-59 (ot)

2013-14 JENNY PALMATEER..... 8-25, 6-14 MAAC

N09	Yale	L 55-64
N14	Wagner	L 57-70
N19	at Delaware	L 58-72
N22	vs. St. Bonaventure (79)	L 55-61
N23	at #1 Connecticut (79)	L 46-100
N24	vs. Boston University (80)	L 43-52
D01	vs. Bowling Green (81)	L 48-71
D03	Maryland Eastern Shore	W 67-65
D14	LIU Brooklyn	L 52-67
D21	at Stony Brook (82)	L 52-69
D22	vs. Eastern Michigan (82)	L 53-64
D29	Saint Peter's	L 63-68
D31	at Manhattan	L 59-65
J03	Fairfield	W 62-57 (ot)
J05	Rider	L 53-64
J10	Canisius	W 64-56
J13	at Siena	W 64-49
J17	at Canisius	L 52-60
J19	at Niagara	L 45-48
J24	Iona	L 77-86
J26	Manhattan	W 75-70
J30	at Saint Peter's	W 52-41
F01	Marist	L 40-65
F04	at Fairfield	L 50-60
F07	Quinnipiac	L 67-83
F14	at Iona	L 59-60
F16	at Quinnipiac	L 50-83
F19	at Rider	L 64-74
F22	Niagara	L 57-85
F28	at Marist	L 52-83
M02	Siena	W 80-57
M06	vs. Niagara (83)	W 66-62
M07	vs. Iona (84)	L 56-71

2014-15 JENNY PALMATEER..... 13-18, 8-12 MAAC

N15	Lehigh	L 70-82
N20	at LIU Brooklyn	W 78-57
N25	Fairleigh Dickinson	W 71-66
N28	at Wagner	W 82-59
D02	at Yale	L 58-62
D05	at Marist	L 65-75
D07	Iona	W 75-74 (2ot)
D10	at Xavier	L 45-61
D13	Colgate	W 82-62
D21	Princeton	L 53-84
D30	at Maryland Eastern Shore	L 73-86
J02	at Iona	L 58-71
J04	at Quinnipiac	L 53-94
J08	at Rider	W 66-62
J10	Marist	L 60-63
J16	at Manhattan	W 73-69
J18	Niagara	L 45-59
J22	Siena	L 52-54
J25	Fairfield	W 59-33
J30	Canisius	L 58-75
F01	at Fairfield	L 52-54 (ot)
F05	at Saint Peter's	W 67-52
F07	at Siena	L 58-65
F13	Rider	L 55-65
F15	Saint Peter's	W 64-56
F20	at Niagara	W 81-69 (2ot)
F22	at Canisius	L 49-62
F26	Manhattan	W 84-67
M01	Quinnipiac	L 48-87
M05	vs. Canisius (85)	W 68-56
M06	vs. Quinnipiac (86)	L 61-82

2015-16 JENNY PALMATEER..... 14-17, 11-9 MAAC

N13	at Lehigh	L 88-95 (ot)
N19	Robert Morris	L 47-60
N22	at Colgate	W 86-80 (ot)
N28	at Providence	L 59-71
D04	Siena	L 63-69
D06	Niagara	W 83-60
D08	at Princeton	L 70-81
D10	Eastern Michigan	L 68-78
D20	at Fairleigh Dickinson	L 75-81
D29	St. Francis Brooklyn	W 63-54
D30	La Salle	L 50-65
J02	Quinnipiac	W 63-60
J06	at Saint Peter's	L 62-67
J10	Marist	W 60-52
J15	at Siena	L 54-64
J17	at Marist	L 55-78
J21	at Rider	W 87-75
J24	Iona	L 49-64
J28	at Quinnipiac	L 58-85
J30	Fairfield	L 60-68
F02	Manhattan	W 72-62
F05	at Iona	L 56-68
F07	Canisius	W 79-75
F11	at Manhattan	W 57-56
F14	at Fairfield	L 70-80
F19	at Niagara	W 68-55
F21	at Canisius	W 81-71
F25	Rider	W 76-61
F28	Saint Peter's	W 71-52
M05	vs. Fairfield (87)	W 64-46
M06	vs. Quinnipiac (88)	L 59-66

ALL-TIME CONFERENCE RESULTS

1986-87

MICKEY McGLADE		16-0 NEC - 1st
D2	at Wagner	W 68-46
D11	Fairleigh Dickinson	W 81-66
J3	at St. Francis (N.Y.)	W 63-50
J7	at LIU Brooklyn	W 81-62
J10	at Marist	W 84-54
J17	at Loyola (Md.)	W 87-49
J23	Robert Morris	W 85-59
J25	St. Francis (Pa.)	W 92-51
J28	Wagner	W 93-52
J31	at Fairleigh Dickinson	W 72-58
F4	LIU Brooklyn	W 103-48
F11	St. Francis (N.Y.)	W 69-66
F14	Marist	W 58-51
F20	Loyola (Md.)	W 88-50
F28	at St. Francis (Pa.)	W 73-42
M1	at Robert Morris	W 76-55
M7	St. Francis (N.Y.) (18)	W 92-70
M8	Fairleigh Dickinson (18)	W 92-65

1987-88

MICKEY McGLADE		16-0 NEC - 1st
D8	Marist	W 74-50
D11	Fairleigh Dickinson	W 79-66
J9	Loyola (Md.)	W 86-65
J16	at Robert Morris	W 62-54
J17	at St. Francis (Pa.)	W 76-70
J20	at Loyola (Md.)	W 69-58
J23	Wagner	W 82-57
J27	St. Francis (N.Y.)	W 78-60
J30	LIU Brooklyn	W 71-45
F4	at Marist	W 69-58
F6	at Fairleigh Dickinson	W 67-65
F18	at LIU Brooklyn	W 86-55
F20	Robert Morris	W 64-56
F21	St. Francis (Pa.)	W 77-52
F25	at Wagner	W 66-50
M2	at St. Francis (N.Y.)	W 72-53
M11	vs. Fairleigh Dickinson (20)	W 67-51
M12	vs. Robert Morris (20)	L 60-63

1988-89

MICKEY McGLADE		11-5 NEC - 3rd (tie)
D5	St. Francis (N.Y.)	W 85-56
D10	at Fairleigh Dickinson	W 64-56
J6	at Loyola (Md.)	L 52-56
J12	St. Francis (Pa.)	W 83-55
J14	Robert Morris	L 60-62
J18	Marist	L 46-49
J21	at Wagner	W 65-63
J26	at St. Francis (N.Y.)	W 69-32
J28	at LIU Brooklyn	W 61-50
F2	at Marist	W 59-55
F4	Fairleigh Dickinson	W 70-58
F13	Loyola (Md.)	W 63-52
F16	at St. Francis (Pa.)	W 67-52
F18	at Robert Morris	L 56-75
F21	Wagner	L 48-68
M4	LIU Brooklyn	W 64-46
M7	vs. Loyola (Md.) (24)	W 56-53
M9	vs. Robert Morris (24)	L 61-69

1989-90

SUE DeKALB		5-11 NEC - 7th (tie)
J11	Fairleigh Dickinson	L 55-56
J13	Mount St. Mary's	W 69-67
J16	at Marist	L 61-69
J18	at St. Francis (N.Y.)	W 68-59
J20	LIU Brooklyn	L 52-55
J25	St. Francis (Pa.)	L 71-84
J27	Robert Morris	L 59-69
F3	at Wagner	W 60-52
F6	Marist	L 49-69
F8	at Mount St. Mary's	L 71-89
F10	at Fairleigh Dickinson	L 69-70 (OT)
F13	at LIU Brooklyn	L 61-67
F17	St. Francis (N.Y.)	W 55-42
F22	at Robert Morris	L 62-73
F24	at St. Francis (Pa.)	W 80-75 (OT)
M1	Wagner	L 62-75

1990-91

SUE DeKALB		11-5 NEC - 2nd
J8	at Mount St. Mary's	L 51-67
J12	St. Francis (Pa.)	W 72-63
J14	Robert Morris	W 73-52
J17	at St. Francis (N.Y.)	W 68-61
J19	at LIU Brooklyn	W 57-54
J23	Wagner	L 58-80
J26	Marist	W 59-51
J29	at Fairleigh Dickinson	W 75-73
F2	at Robert Morris	W 67-62
F4	at St. Francis (Pa.)	W 85-79 (OT)
F9	Mount St. Mary's	W 66-61
F14	LIU Brooklyn	L 62-79
F16	St. Francis (N.Y.)	W 78-67
F23	at Wagner	L 47-61
F25	Fairleigh Dickinson	L 72-94
M2	at Marist	W 67-57
M5	vs. Wagner (30)	L 64-70

1991-92

SUE DeKALB		7-9 NEC - 6th (tie)
J11	at St. Francis (Pa.)	L 67-77
J13	at Robert Morris	W 64-60
J16	St. Francis (N.Y.)	W 62-61
J18	LIU Brooklyn	W 69-45
J21	at Wagner	W 57-52
J25	at Marist	L 74-80
J29	at Fairleigh Dickinson	L 65-81
F1	Robert Morris	W 70-66
F3	St. Francis (Pa.)	W 73-52
F8	at Mount St. Mary's	L 63-76
F13	at LIU Brooklyn	L 34-56
F15	at St. Francis (N.Y.)	W 69-59
F22	Wagner	W 59-61
F27	Fairleigh Dickinson	L 66-78
F29	Marist	L 71-74
M4	Mount St. Mary's	L 64-81

1992-93

SUE DeKALB		8-10 NEC - 6th
J9	at St. Francis (N.Y.)	W 56-54
J11	at LIU Brooklyn	W 65-63
J16	Wagner	W 73-71
J21	Marist	L 66-72
J23	Fairleigh Dickinson	L 49-76
J28	at Rider	L 58-73
J30	Mount St. Mary's	L 68-90
F4	at Robert Morris	W 61-54
F6	at St. Francis (Pa.)	W 77-63
F9	LIU Brooklyn	W 67-53
F11	St. Francis (N.Y.)	W 73-64
F13	at Wagner	L 51-76
F18	at Fairleigh Dickinson	L 53-77
F20	at Marist	L 51-63
F25	at Mount St. Mary's	L 52-69
F27	Rider	W 94-67
M4	St. Francis (Pa.)	L 64-82
M6	Robert Morris	L 45-66
M10	vs. Rider (33)	W 67-64
M13	vs. Mount St. Mary's (34)	L 63-74

1993-94

SUE DeKALB		12-6 NEC - 2nd (tie)
J4	at St. Francis (Pa.)	L 62-82
J6	at Robert Morris	L 55-59
J8	LIU Brooklyn	W 64-43
J10	St. Francis (N.Y.)	W 98-59
J15	Wagner	W 58-54
J20	at Rider	W 60-59
J22	FDU	W 84-77
J24	Marist	W 74-56
J27	at St. Francis (N.Y.)	W 84-61
J29	at LIU Brooklyn	W 81-58
F5	at Wagner	W 64-52
F10	Rider	W 80-71
F12	Mount St. Mary's	L 64-96
F16	Marist	L 61-76
F18	FDU	W 84-66
F24	Robert Morris	W 84-49
F26	St. Francis (Pa.)	L 79-100
M3	at Mount St. Mary's	L 56-79
M8	vs. LIU Brooklyn (37)	W 82-63
M10	vs. St. Francis (Pa.) (38)	L 78-92

1994-95

SUE DeKALB		11-7 NEC - 3rd
J3	St. Francis (Pa.)	L 58-60
J5	Robert Morris	W 78-72
J7	at LIU Brooklyn	L 50-61
J9	at St. Francis (N.Y.)	W 80-48
J14	Wagner	W 66-50
J19	Mount St. Mary's	L 73-80
J21	Rider	W 85-63
J25	at Marist	W 64-46
J28	at Fairleigh Dickinson	W 84-68
F1	St. Francis (N.Y.)	W 76-59
F4	LIU Brooklyn	W 62-49
F11	at Wagner	L 61-66
F15	at Rider	L 59-71
F18	Fairleigh Dickinson	W 71-61
F20	Marist	W 69-50
F24	at Robert Morris	L 61-64
F26	at St. Francis (Pa.)	W 76-64
M2	at Mount St. Mary's	L 72-81
M7	vs. Robert Morris (40)	W 71-54
M9	vs. St. Francis (Pa.) (41)	L 55-68

1995-96

SUE DeKALB		9-9 NEC - 5th
J4	St. Francis (N.Y.)	W 74-49
J6	Rider	L 45-59
J13	at Robert Morris	L 62-75
J15	at St. Francis (Pa.)	L 57-85
J18	Fairleigh Dickinson	W 78-68
J20	at LIU Brooklyn	W 70-63
J24	at Mount St. Mary's	L 69-82
J27	Wagner	W 73-60
J29	at Marist	L 66-74
F1	at St. Francis (N.Y.)	L 54-75
F3	at Rider	W 78-67
F10	Robert Morris	W 58-40
F12	St. Francis (Pa.)	W 63-56

F15	at Fairleigh Dickinson	L 61-74
F17	LIU Brooklyn	W 58-54
F22	at Marist	W 75-74
F24	at Wagner	L 48-52
F29	Mount St. Mary's	L 59-67
M5	vs. Wagner (43)	W 63-56
M7	vs. Mount St. Mary's (44)	L 46-74

1996-97

SUE DeKALB		11-7 NEC - 2nd (tie)
J2	at Wagner	W 68-65
J4	Marist	W 65-48
J11	St. Francis (N.Y.)	W 51-39
J13	at Rider	L 62-64
J16	Robert Morris	W 85-78
J18	St. Francis (Pa.)	W 67-62
J22	at Mount St. Mary's	L 68-80
J25	at Fairleigh Dickinson	L 71-81 (OT)
J27	at LIU Brooklyn	W 60-57
J30	Wagner	W 72-57
F1	at Marist	L 58-62
F8	at St. Francis (N.Y.)	W 57-55
F10	Rider	W 60-49
F13	at Robert Morris	W 59-73
F15	at St. Francis (Pa.)	L 50-64
F19	Mount St. Mary's	W 73-61
F22	Fairleigh Dickinson	L 66-71
F24	LIU Brooklyn	W 62-55
M1	vs. St. Francis (N.Y.) (45)	W 64-50
M5	vs. Wagner (45)	W 60-54
M6	vs. St. Francis (Pa.) (46)	L 56-69

1997-98

SUE DeKALB		6-10 NEC - 6th (tie)
J3	St. Francis (N.Y.)	L 49-53
J10	St. Francis (Pa.)	L 66-91
J12	at Robert Morris	W 68-51
J15	LIU Brooklyn	W 78-74
J17	at Fairleigh Dickinson	L 53-78
J21	Mount St. Mary's	L 68-78
J24	Central Connecticut	L 55-57
J26	at Wagner	L 64-73
J29	Robert Morris	W 72-51
J31	St. Francis (Pa.)	L 49-69
F5	at St. Francis (N.Y.)	W 65-62
F12	at Central Connecticut	L 48-79
F14	Wagner	L 56-58
F18	at Mount St. Mary's	W 85-74
F21	at LIU Brooklyn	L 80-90
F23	Fairleigh Dickinson	W 76-56
M3	vs. Wagner (49)	L 58-68

1998-99

SUE DeKALB		12-8 NEC - 4th
D3	Quinnipiac	L 61-63
D5	Central Connecticut	W 77-73
D9	St. Francis (N.Y.)	W 79-56
J2	at Robert Morris	W 64-56
J4	at St. Francis (Pa.)	L 63-86
J9	Fairleigh Dickinson	W 67-54
J11	at St. Francis (N.Y.)	L 51-53
J14	at Wagner	W 73-47
J16	UMBC	W 79-66
J20	LIU Brooklyn	W 73-53
J23	at UMBC	L 48-50
J25	at Mount St. Mary's	L 71-87
J30	Wagner	L 85-90 (2OT)
F1	at LIU Brooklyn	W 71-65
F4	at Quinnipiac	W 71-69 (OT)
F6	at Central Connecticut	L 70-79
F8	Mount St. Mary's	L 89-92
F13	Robert Morris	W 66-60
F17	at Fairleigh Dickinson	W 78-68
F22	St. Francis (Pa.)	W 91-79 (OT)
F27	vs. UMBC (50)	W 69-67
F28	vs. Mount St. Mary's (50)	W 76-66
M1	vs. St. Francis (Pa.) (50)	L 76-88

1999-2000

SUE DeKALB		11-7 NEC - 3rd (tie)
J6	UMBC	W 79-62
J8	Mount St. Mary's	L 81-85
J13	at Sacred Heart	L 63-79
J15	at Wagner	L 60-73
J18	Fairleigh Dickinson	W 82-65
J20	at LIU Brooklyn	L 69-71
J22	at St. Francis (N.Y.)	W 80-51
J27	Central Connecticut	W 79-61
J29	Quinnipiac	W 85-81 (OT)
F5	Robert Morris	W 82-72
F7	St. Francis (Pa.)	W 78-72 (OT)
F12	at Quinnipiac	W 62-58
F14	at Central Connecticut	W 74-63
F16	at Fairleigh Dickinson	L 50-70
F19	St. Francis (N.Y.)	W 84-63
F21	LIU Brooklyn	L 68-77
F24	at Mount St. Mary's	L 65-68
F26	at UMBC	W 70-58
M3	vs. LIU Brooklyn (51)	L 59-68

ALL-TIME CONFERENCE RESULTS

2000-01

JACKIE DEVANE	10-8 NEC - 6th (tie)
D9	at Fairleigh Dickinson.....L 59-75
J4	at Sacred Heart.....W 71-58
J6	Wagner.....W 78-67
J11	LIU Brooklyn.....W 71-64
J13	at St. Francis (N.Y.).....L 65-74
J18	Sacred Heart.....W 63-61
J20	at Wagner.....L 58-68
J25	St. Francis (Pa.).....W 79-78
J27	Robert Morris.....W 87-72
J31	Fairleigh Dickinson.....W 78-67
F3	at St. Francis (Pa.).....L 62-73
F5	at Robert Morris.....W 101-89
F10	St. Francis (N.Y.).....W 63-45
F12	at LIU Brooklyn.....L 84-85 (OT)
F17	at Central Connecticut St.....L 72-85
F19	at Quinnipiac.....L 72-89
F24	Mount St. Mary's.....L 69-82
F26	UMBC.....W 80-75

2001-02

JACKIE DEVANE	11-7 NEC - 4th
D1	Fairleigh Dickinson.....W 84-72
D5	at Quinnipiac.....L 77-78
J5	at UMBC.....W 71-66
J7	at Mount St. Mary's.....L 64-68
J12	at LIU Brooklyn.....L 80-81
J14	St. Francis (N.Y.).....W 89-58
J19	Quinnipiac.....W 89-72
J21	at Central Connecticut St.....W 59-40
J24	Mount St. Mary's.....L 59-65
J30	Wagner.....W 70-56
F2	Sacred Heart.....L 44-66
F6	at St. Francis (N.Y.).....W 78-70
F9	Central Connecticut St.....W 67-44
F11	UMBC.....W 61-49
F16	LIU Brooklyn.....L 60-75
F18	at Fairleigh Dickinson.....W 65-44
F21	at Robert Morris.....W 75-70
F23	at St. Francis (Pa.).....L 43-68
M2	vs. Wagner (53).....L 59-73

2002-03

JACKIE DEVANE	12-6 NEC - 3rd
D14	Fairleigh Dickinson.....W 63-52
J9	at LIU Brooklyn.....W 63-46
J11	St. Francis (N.Y.).....W 78-45
J16	at Sacred Heart.....W 60-59
J18	Wagner.....L 60-63
J23	Central Connecticut St.....L 52-54
J25	Quinnipiac.....L 51-64
J30	at UMBC.....W 58-56
F1	at Mount St. Mary's.....W 82-71
F5	at Fairleigh Dickinson.....W 70-56
F8	at Wagner.....W 54-53
F10	Sacred Heart.....L 53-59
F14	LIU Brooklyn.....W 65-50
F1	at St. Francis (N.Y.).....W 68-52
F22	at Robert Morris.....W 90-58
F24	at St. Francis (Pa.).....L 62-80
F27	St. Francis (Pa.).....L 69-70
M1	Robert Morris.....W 50-34
M8	vs. Wagner (55).....W 51-48
M9	vs. UMBC (55).....L 40-48

2003-04

JACKIE DEVANE	17-7 NEC - 3rd (tie)
J8	at Sacred Heart.....L 50-70
J10	at Wagner.....W 77-60
J15	Robert Morris.....W 59-49
J17	St. Francis (Pa.).....L 45-58
J22	Central Connecticut State.....W 59-53
J24	at Quinnipiac.....W 58-54
J28	Fairleigh Dickinson.....L 60-67
J31	at Mount St. Mary's.....W 104-100 (3ot)
F2	at Robert Morris.....W 66-57 (ot)
F7	Quinnipiac.....W 81-72
F9	at Central Connecticut State.....W 57-49
F11	at St. Francis (N.Y.).....W 71-54
F16	Mount St. Mary's.....L 54-81
F19	LIU Brooklyn.....W 53-48
F21	vs. St. Francis (N.Y.).....W 69-49
F26	Sacred Heart.....L 94-99 (2ot)
F28	at LIU Brooklyn.....L 51-56
M1	at Fairleigh Dickinson.....L 66-69
M5	vs. Wagner (58).....W 72-54
M7	vs. Sacred Heart (58).....W 64-60
M13	at St. Francis (Pa.) (59).....L 55-70

2004-05

JACKIE DEVANE	13-5 NEC - 3rd (tie)
J6	Sacred Heart.....W 51-48
J9	at Quinnipiac.....L 49-53
J11	at Central Connecticut State.....L 55-62
J15	at LIU Brooklyn.....W 63-59
J20	Central Connecticut State.....W 76-71
J22	St. Francis (N.Y.).....W 66-53
J29	at Fairleigh Dickinson.....W 65-55
MICHELE BAXTER	8-4, 8-3 NEC
F2	at Sacred Heart.....L 55-74
F5	Robert Morris.....W 72-64
F7	Mount St. Mary's.....W 73-55
F12	at Robert Morris.....L 50-66
F14	at St. Francis (Pa.).....L 78-83
F17	LIU Brooklyn.....W 51-43

F19	Fairleigh Dickinson.....W 62-52
F21	Wagner.....W 71-58
F24	at St. Francis (N.Y.).....W 56-43
F26	Quinnipiac.....W 69-57
M1	at Wagner.....W 81-49
M5	#5 Quinnipiac (61).....L 68-75

2005-06

MICHELE BAXTER	11-7 NEC - 4th (tie)
D10	at St. Francis (N.Y.).....L 63-67
J7	St. Francis (Pa.).....W 51-49
J9	Robert Morris.....L 60-64
J14	at Quinnipiac.....W 54-50
J16	Central Connecticut St.....W 79-56
J21	at LIU Brooklyn.....W 65-56
J23	Mount St. Mary's.....W 58-49
J28	at St. Francis (Pa.).....W 72-62
J30	at Robert Morris.....L 61-67
F2	Fairleigh Dickinson.....W 78-67
F4	Wagner.....W 77-44
F6	at Central Connecticut St.....W 71-62
F11	at Wagner.....W 67-63
F16	Quinnipiac.....L 63-69 (ot)
F18	at Mount St. Mary's.....L 56-61
F22	at Fairleigh Dickinson.....L 57-61
F25	St. Francis (N.Y.).....W 58-46
F28	Sacred Heart.....L 63-64
M4	LIU Brooklyn (62).....L 70-80

2006-07

MICHELE BAXTER	10-8 NEC - 4th (tie)
D10	at St. Francis (N.Y.).....W 69-63
J3	LIU Brooklyn.....L 50-64
J6	Mount St. Mary's.....W 95-91 (ot)
J8	Wagner.....W 83-54
J13	at Sacred Heart.....L 51-60
J15	at Quinnipiac.....W 57-69
J20	at Central Conn St.....W 73-65
J27	Robert Morris.....L 72-81
J29	St. Francis (Pa.).....W 77-71
F3	St. Francis (N.Y.).....W 65-47
F5	at St. Francis (Pa.).....W 77-59
F10	at LIU Brooklyn.....L 47-58
F12	at Wagner.....W 59-50
F17	at Mount St. Mary's.....W 60-57
F19	Central Conn St.....L 48-64
F21	Fairleigh Dickinson.....W 73-49
F23	Sacred Heart.....L 54-59
F27	at Fairleigh Dickinson.....L 59-74
M03	at Quinnipiac (63).....W 63-58
M06	at Sacred Heart (64).....L 46-50

2007-08

MICHELE BAXTER	7-11 NEC- 6th (tie)
D08	Sacred Heart.....L 58-61
J05	at Saint Francis (Pa.).....L 60-66
J07	at Robert Morris.....L 65-82
J12	Quinnipiac.....L 62-66
J14	Wagner.....W 66-58
J19	at St. Francis (N.Y.).....W 82-75 (2ot)
J21	Central Connecticut.....W 68-53
J28	Fairleigh Dickinson.....W 72-66 (2ot)
F02	at LIU Brooklyn.....L 56-58
F04	Robert Morris.....L 83-95
F09	Mount St. Mary's.....L 72-78
F11	at Sacred Heart.....L 55-64
F16	at Wagner.....L 61-71
F18	at Fairleigh Dickinson.....L 54-75
F23	LIU Brooklyn.....L 48-60
F25	at Quinnipiac.....W 80-66
M01	at Mount St. Mary's.....W 70-66
M03	Saint Francis (Pa.).....W 65-50
M08	vs. Sacred Heart (65).....W 75-70
M09	vs. Robert Morris (66).....L 52-67

2008-09

STEPHANIE V. GAITLEY	11-7 NEC - 3rd (tie)
D06	at Quinnipiac.....L 52-67
D08	Fairleigh Dickinson.....L 56-60
J03	Sacred Heart.....L 65-77
J07	Central Connecticut.....L 49-51
J12	at St. Francis (N.Y.).....W 63-56
J17	Quinnipiac.....W 60-48
J19	at Fairleigh Dickinson.....W 60-40
J24	at Mount St. Mary's.....W 52-49
J26	LIU Brooklyn.....W 59-57
J31	at Robert Morris.....L 55-61
F02	at St. Francis (Pa.).....L 48-64
F07	St. Francis (N.Y.).....W 71-54
F09	Bryant.....W 67-49
F14	Mount St. Mary's.....W 57-50
F16	at LIU Brooklyn.....W 50-44
F21	at Sacred Heart.....L 50-70
F23	Robert Morris.....W 77-65
F28	Wagner.....W 67-56
M02	at Central Connecticut.....W 67-56
M07	vs. Quinnipiac (67).....W 69-67
M08	at Sacred Heart (68).....L 54-64

2009-10

STEPHANIE V. GAITLEY	11-7 NEC - 4th (tie)
J02	Quinnipiac.....L 54-60
J04	at Sacred Heart.....L 45-60
J07	Central Connecticut.....W 79-62
J09	Bryant.....L 62-72
J14	at St. Francis (Pa.).....W 65-61
J16	at Robert Morris.....W 51-50
J21	St. Francis (Pa.).....W 77-74 (ot)
J23	Robert Morris.....L 45-62
J28	at Central Connecticut.....W 52-44
J30	at Bryant.....L 50-63
F04	at Fairleigh Dickinson.....W 68-63
F06	Fairleigh Dickinson.....W 59-49
F11	Mount St. Mary's.....W 67-51
F13	Wagner.....W 69-56
F18	at St. Francis (N.Y.).....W 65-30
F25	at Quinnipiac.....L 69-78
F27	Sacred Heart.....65-58
M06	St Francis (Pa) (69).....L 49-61

2010-11

STEPHANIE V. GAITLEY	13-5 NEC - 2nd
D09	Central Connecticut.....W 56-43
J05	Bryant.....W 57-39
J07	Quinnipiac.....L 57-60
J10	Sacred Heart.....W 55-37
J15	at Robert Morris.....L 56-69
J17	at St. Francis (Pa.).....W 75-68
J22	at Bryant.....W 62-42
J24	at Central Connecticut.....L 45-48
J29	LIU Brooklyn.....W 74-52
J31	St. Francis (N.Y.).....W 66-44
F05	at Wagner.....L 50-67
F07	at Mount St. Mary's.....L 45-51
F12	at Fairleigh Dickinson.....W 59-54
F14	Fairleigh Dickinson.....W 67-48
F19	Robert Morris.....W 64-55
F21	St. Francis (Pa.).....W 60-51
F26	at Sacred Heart.....W 59-54
F28	at Quinnipiac.....W 62-56
M05	Quinnipiac (70).....W 55-36
M08	Robert Morris (71).....W 65-62
M13	at St. Francis (Pa.) (72).....L 57-72

2011-12

JENNY PALMATEER	12-6 NEC - 3rd
D03	at Robert Morris.....L 54-57
D05	at Saint Francis (Pa.).....L 69-82
J07	Wagner.....W 65-42
J09	Mount St. Mary's.....W 59-52
J14	at LIU Brooklyn.....W 67-57
J16	at St. Francis (N.Y.).....W 53-44
J21	Robert Morris.....W 75-66
J23	Saint Francis (Pa.).....W 66-45
J28	at Bryant.....L 49-55
J30	at CCSU.....W 59-56
F04	Quinnipiac.....L 63-75
F06	Sacred Heart.....W 70-50
F11	Fairleigh Dickinson.....L 64-72
F15	at Fairleigh Dickinson.....W 64-60
F18	at Wagner.....W 70-54
F20	at Mount St. Mary's.....L 56-60
F25	LIU Brooklyn.....W 55-54
F27	St. Francis (N.Y.).....W 66-61
M03	LIU Brooklyn (74).....W 75-63
M06	at Quinnipiac (75).....W 69-66
M11	at Sacred Heart (76).....L 48-58

2012-13

JENNY PALMATEER	12-6 NEC - 3rd
J05	at Mount St. Mary's.....L 51-70
J07	at Wagner.....W 81-64
J12	Robert Morris.....W 58-47
J14	Saint Francis (Pa.).....L 49-63
J19	at LIU Brooklyn.....W 63-62
J21	at St. Francis Brooklyn.....W 68-64
J26	at Sacred Heart.....L 42-56
J28	Fairleigh Dickinson.....W 61-53
F02	Bryant.....L 55-58
F04	Central Connecticut.....W 69-63
F10	at Fairleigh Dickinson.....W 76-71
F16	St. Francis Brooklyn.....W 51-47
F18	LIU Brooklyn.....W 69-60
F20	at Quinnipiac.....L 45-72
F23	at Saint Francis (Pa.).....L 56-69
F25	at Robert Morris.....W 60-48
M02	Wagner.....W 85-57
M04	Mount St. Mary's.....W 71-63
M10	Mount St. Mary's (78).....L 57-59 (ot)

2013-14

JENNY PALMATEER8-25, 6-14 MAAC

D29	Saint Peter's.....	L 63-68
D31	at Manhattan.....	L 59-65
J03	Fairfield.....	W 62-57 (ot)
J05	Rider.....	L 53-64
J10	Canisius.....	W 64-56
J13	at Siena.....	W 64-49
J17	at Canisius.....	L 52-60
J19	at Niagara.....	L 45-48
J24	Iona.....	L 77-86
J26	Manhattan.....	W 75-70
J30	at Saint Peter's.....	W 52-41
F01	Marist.....	L 40-65
F04	at Fairfield.....	L 50-60
F07	Quinnipiac.....	L 67-83
F14	at Iona.....	L 59-60
F16	at Quinnipiac.....	L 50-83
F19	at Rider.....	L 64-74
F22	Niagara.....	L 57-85
F28	at Marist.....	L 52-83
M02	Siena.....	W 80-57
M06	vs. Niagara (83).....	W 66-62
M07	vs. Iona (84).....	L 56-71

2014-15 JENNY PALMATEER..... 13-18, 8-12 MAAC

D05	at Marist.....	L 65-75
D07	Iona.....	W 75-74 (2ot)
J02	at Iona.....	L 58-71
J04	at Quinnipiac.....	L 53-94
J08	at Rider.....	W 66-62
J10	Marist.....	L 60-63
J16	at Manhattan.....	W 73-69
J18	Niagara.....	L 45-59
J22	Siena.....	L 52-54
J25	Fairfield.....	W 59-33
J30	Canisius.....	L 58-75
F01	at Fairfield.....	L 52-54 (ot)
F05	at Saint Peter's.....	W 67-52
F07	at Siena.....	L 58-65
F13	Rider.....	L 55-65
F15	Saint Peter's.....	W 64-56
F20	at Niagara.....	W 81-69 (2ot)
F22	at Canisius.....	L 49-62
F26	Manhattan.....	W 84-67
M01	Quinnipiac.....	L 48-87
M05	vs. Canisius (85).....	W 68-56
M06	vs. Quinnipiac (86).....	L 61-82

2015-16 JENNY PALMATEER.....14-17, 11-9 MAAC

D04	Siena.....	L 63-69
D06	Niagara.....	W 83-60
J02	Quinnipiac.....	W 63-60
J06	at Saint Peter's.....	L 62-67
J10	Marist.....	W 60-52
J15	at Siena.....	L 54-64
J17	at Marist.....	L 55-78
J21	at Rider.....	W 87-75
J24	Iona.....	L 49-64
J28	at Quinnipiac.....	L 58-85
J30	Fairfield.....	L 60-68
F02	Manhattan.....	W 72-62
F05	at Iona.....	L 56-68
F07	Canisius.....	W 79-75
F11	at Manhattan.....	W 57-56
F14	at Fairfield.....	L 70-80
F19	at Niagara.....	W 68-55
F21	at Canisius.....	W 81-71
F25	Rider.....	W 76-61
F28	Saint Peter's.....	W 71-52
M05	vs. Fairfield (87).....	W 64-46
M06	vs. Quinnipiac (88).....	L 59-66

TOURNAMENT LEGEND

1. Utica Tip-Off, Utica, N.Y.
2. Hurricane Classic, Coral Gables, Fla.
3. Meadowlands Arena
4. Uconn Classic, Storrs, Conn.
5. Cosmopolitan Conference Tournament
6. NCAA Tournament, Cheyney, Pa.
7. Monmouth Invitational, West Long Branch, N.J.
8. Utica Tip-Off, Utica, N.Y.
9. Hurricane Classic, Coral Gables, Fla.
10. Cosmopolitan Conference Tournament
11. Rhode Island Tournament, Kingston, R.I.
12. Robert Morris Jubilee, Moon Township, Pa.
13. Cosmopolitan Conference Tournament
14. Pizza Hut Classic, Wichita, Kan.
15. Northeast Tournament, Brookline, Mass.
16. Cosmo. Conference Tournament, West Long Branch, N.J.
17. Dial Classic, San Diego, Calif.
18. ECAC-Metro Tournament, West Long Branch, N.J.
19. Radisson Classic, Atlanta, Ga.
20. ECAC-Metro Tournament, West Long Branch, N.J.
21. Dial Classic, San Diego, Calif.
22. Ronald McDonald Classic, Raleigh, N.C.
23. Northern Lights Invitational, Anchorage, Alaska
24. NEC Tournament, Baltimore, Md.
25. Pickett Suites Classic, Atlanta, Ga.
26. Leggs Classic, Las Cruces, N.M.
27. NEC Tournament, Loretto, Pa.
28. NEC Tournament, West Long Branch, N.J.
29. Disneyland/Freedom Bowl Classic, Irvine, Calif.
30. NEC Tournament, Emmitsburg, Md.
31. LaSalle Invitational, Philadelphia, Pa.
32. Central Florida Tournament, Orlando, Fla.
33. NEC Tournament, Lawrenceville, N.J.
34. NEC Tournament, Emmitsburg, Md.
35. Iona Tournament, New Rochelle, N.Y.
36. Villanova Tournament, Villanova, Pa.
37. NEC Tournament, West Long Branch, N.J.
38. NEC Tournament, Loretto, Pa.
39. Dial Classic, Minneapolis, Minn.
40. NEC Tournament, West Long Branch, N.J.
41. NEC Tournament, Loretto, Pa.
42. St. Mary's/Delta Faucet Classic, Moraga, Calif.
43. NEC Tournament, Staten Island, N.Y.
44. NEC Tournament, Emmitsburg, Md.
45. NEC Tournament, West Long Branch, N.J.
46. NEC Tournament, Loretto, Pa.
47. Lehigh Tournament, Bethlehem, Pa.
48. Florida International Tournament, Miami, Fla.
49. NEC Tournament, New Britain, Conn.
50. NEC Tournament, Staten Island, N.Y.
51. NEC Tournament, West Long Branch, N.J.
52. Florida International Shootout, Miami, Fla.
53. NEC Tournament Quarterfinal, Emmitsburg, Md.
54. UCF Golden Knight Classic, Kissimmee, Fla.
55. NEC Tournament, Fairfield, Conn.
56. Best Western Roundball Classic, Tampa, Fla.
57. Ritacco Center, Toms River, N.J.
58. NEC Tournament, Staten Island, N.Y.
59. NEC Championship, Loretto, Pa.
60. Gene Hackerman Rice Invitational, Houston, Texas
61. NEC Tournament Quarterfinal, West Long Branch, N.J.
62. NEC Tournament Quarterfinal, West Long Branch, N.J.
63. NEC Tournament Quarterfinal, Hamden, Conn.
64. NEC Tournament Semifinal, Fairfield, Conn.
65. NEC Tournament Quarterfinal, Brooklyn, N.Y.
66. NEC Tournament Semifinal, Brooklyn, N.Y.
67. NEC Tournament Quarterfinal, Fairfield, Conn.
68. NEC Tournament Semifinal, Fairfield, Conn.
69. NEC Tournament Quarterfinal, Loretto, Pa.
70. NEC Tournament Quarterfinal, West Long Branch, N.J.
71. NEC Tournament Semifinal, West Long Branch, N.J.
72. NEC Championship, Loretto, Pa.
73. WNIT, Syracuse, N.Y.
74. NEC Tournament Quarterfinal, West Long Branch, N.J.
75. NEC Tournament Semifinal, Hamden, Conn.
76. NEC Championship, Fairfield, Conn.
77. Navy Classic, Annapolis, Md.
78. NEC Tournament Quarterfinal, West Long Branch, N.J.
79. Basketball Hall of Fame Women's Classic, Storrs, Conn.
80. Basketball Hall of Fame Women's Classic, Hartford, Conn.
81. Basketball Hall of Fame Women's Classic, Springfield, Mass.
82. Seawolves Holiday Classic, Stony Brook, N.Y.
83. MAAC Championship First Round, Springfield, Mass.
84. MAAC Championship Quarterfinals, Springfield, Mass.
85. MAAC Championship First Round, Albany, N.Y.
86. MAAC Championship Quarterfinals, Albany, N.Y.
87. MAAC Championship Quarterfinals, Albany, N.Y.
88. MAAC Championship Semifinals, Albany, N.Y.



MONMOUTH IN THE POSTSEASON

Cosmopolitan, ECAC, NEC, MAAC, WNIT, NCAA

1982-1983

M1 Fairleigh Dickinson (5).....W 76-59
 M3 Montclair State (5).....W 78-65
 M15 Dartmouth (6).....W 77-58
 M18 Cheyney State (6).....L 35-107
 Cosmopolitan Conference Tournament
 NCAA Tournament - Cheyney, Pa.

1983-1984

M1 Marist (10).....W 65-61
 M3 Wagner (10).....W 78-66
 Cosmopolitan Conference Tournament

1984-1985

M1 Marist (13).....L 54-64
 Cosmopolitan Conference Tournament

1985-1986

F28 vs. Siena (16).....W 92-73
 M2 vs. Fairleigh Dickinson (16).....W 57-53
 Cosmopolitan Conference Tournament - West Long Branch, N.J.

1986-1987

M7 St. Francis (N.Y.) (18).....W 92-70
 M8 Fairleigh Dickinson (18).....W 92-65
 ECAC-Metro Tournament - West Long Branch, N.J.

1987-1988

M11 vs. Fairleigh Dickinson (20).....W 67-51
 M12 vs. Robert Morris (20).....L 60-63
 ECAC-Metro Tournament - West Long Branch, N.J.

1988-1989

M7 vs. Loyola (Md.) (24).....W 56-53
 M9 vs. Robert Morris (24).....L 61-69
 NEC Tournament - Baltimore, Md.

1990-1991

M5 vs. Wagner (30).....L 64-70
 NEC Tournament - Emmitsburg, Md.

1992-1993

M10 vs. Rider (33).....W 67-64
 M13 vs. Mount St. Mary's (34).....L 63-74
 NEC Tournament - Lawrenceville, N.J.
 NEC Tournament - Emmitsburg, Md.

1993-1994

M8 vs. LIU Brooklyn (37).....W 82-63
 M10 vs. St. Francis (Pa.) (38).....L 78-92
 NEC Tournament - West Long Branch, N.J.
 NEC Tournament - Loretto, Pa.

1994-1995

M7 vs. Robert Morris (40).....W 71-54
 M9 vs. St. Francis (Pa.) (41).....L 55-68
 NEC Tournament - West Long Branch, N.J.
 NEC Tournament - Loretto, Pa.

1995-1996

M5 vs. Wagner (43).....W 63-56
 M7 vs. Mount St. Mary's (44).....L 46-74
 NEC Tournament - Staten Island, N.Y.
 NEC Tournament - Emmitsburg, Md.

1996-1997

M1 vs. St. Francis (N.Y.) (45).....W 64-50
 M5 vs. Wagner (45).....W 60-54
 M6 vs. St. Francis (Pa.) (46).....L 56-69
 NEC Tournament - West Long Branch, N.J.
 NEC Tournament - Loretto, Pa.

1997-1998

M3 vs. Wagner (49).....L 58-68
 NEC Tournament - New Britain, Conn.

1998-1999

F27 vs. UMBC (50).....W 69-67
 F28 vs. Mount St. Mary's (50).....W 76-66
 M1 vs. St. Francis (Pa.) (50).....L 76-88
 NEC Tournament - Staten Island, N.Y.

1999-2000

M3 vs. LIU Brooklyn (51).....L 59-68
 NEC Tournament - West Long Branch, N.J.



1987-1988: (back row): Athletic Director Joseph Biedron, Trainer Jim Crawley, Sue Shea, Dolly Conner, Sandra Cook, Lily Frejer, Tracey Robinson, Head Coach Mickey McGlade, Assistant Coach Rich Jones. (front row): Kim Przybylski, Michelle Allen, Ellen Judge, Ellen Brennan, Traey Radigan.

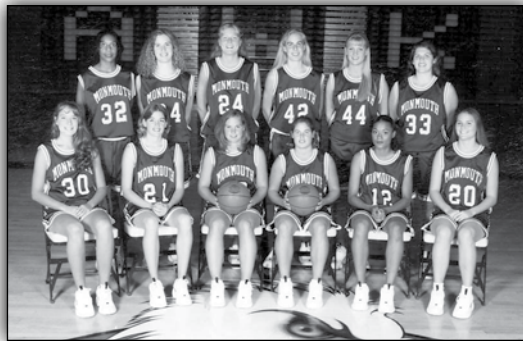

1996-1997: (back row): Shalieq Wright, Kelly O'Flanagan, Jen Brzucki, Elise McQuade, Jenny Carey, Angela Cappadona. (front row): Kristan Pelletier, Danielle Schroyer, Christie Pearce, Rachel Goodale, Jamie Ward, Heather Burroughs.



2003-2004: (back row): Liz Whalen, Charisse Johnson, LaShaunda Merriweather, Jewonda Bright, Bridgette Bynum, Christine Arsego. (front row): Francine Bell, LaSheena Martin, Niamh Dwyer, Courtney Lumpkin, Erin Winston.

2001-2002

M2 vs. Wagner (53).....L 59-73
 NEC Tournament - Emmitsburg, Md.

2002-2003

M8 vs. Wagner (55).....W 51-48
 M9 vs. UMBC (55).....L 40-48
 NEC Tournament - Fairfield, Conn.

2003-2004

M5 vs. Wagner (58).....W 72-54
 M7 vs. Sacred Heart (58).....W 64-60
 M13 at St. Francis (Pa.) (59).....L 55-70
 NEC Tournament - Staten Island, N.Y.
 NEC Championship - Loretto, Pa.

2004-2005

M5 vs. Quinnipiac (61).....L 68-75
 NEC Quarterfinal - West Long Branch, N.J.

2005-2006

M4 vs. LIU Brooklyn (62).....L 70-80
 NEC Quarterfinal - West Long Branch, N.J.

2006-2007

M3 at Quinnipiac (63).....W, 63-58
 NEC Quarterfinal - Hamden, Conn.
 M6 at Sacred Heart (64).....L, 46-50
 NEC Semifinal - Fairfield, Conn.

2007-2008

M8 vs. Sacred Heart (65).....W, 75-70
 M9 vs. Robert Morris (66).....L, 67-52
 NEC Quarterfinal & Semifinal - Brooklyn, N.Y.

2008-2009

M7 vs. Quinnipiac (67).....W, 69-67
 M8 vs. Sacred Heart (68).....L, 64-54
 NEC Quarterfinal & Semifinal - Fairfield, Conn.

2009-10

M6 vs. Saint Francis [Pa.] (69).....L, 61-49
 NEC Quarterfinal - Loretto, Pa.

2010-11

M5 Quinnipiac (70).....W, 55-36
 M8 Robert Morris (71).....W, 65-62
 NEC Quarterfinal & Semifinal - West Long Branch, N.J.
 M13 at Saint Francis [Pa.] (72).....L, 57-72
 NEC Championship - Loretto, Pa.
 M17 at Syracuse (73).....L, 53-77
 WNIT First Round - Syracuse, N.Y.

2011-12

M3 LIU Brooklyn (74).....W, 68-56
 NEC Quarterfinal - West Long Branch, N.J.
 M6 at Quinnipiac (75).....W, 69-66
 NEC Semifinal - Hamden, Conn.
 M11 at Sacred Heart (76).....L, 48-58
 NEC Championship - Fairfield, Conn.

2012-13

M10 Mount St. Mary's (78).....L, 57-59 (ot)
 NEC Quarterfinal - West Long Branch, N.J.

2013-14

M06 Niagara (83).....W, 66-62
 M07 Iona (84).....L, 56-71
 MAAC First Round, Quarterfinal - Springfield, Mass.

2014-15

M05 Canisius (85).....W, 68-56
 M06 Quinnipiac (86).....L, 61-82
 MAAC First Round, Quarterfinal - Albany, N.Y.

2015-16

M05 Fairfield (87).....W, 64-46
 M06 Quinnipiac (88).....L, 59-66
 MAAC Quarterfinal, Semifinal - Albany, N.Y.

ALL-TIME SERIES RECORDS

OPPONENT	W	L	PCT.	BEGAN	LAST MEETING	OPPONENT	W	L	PCT.	BEGAN	LAST MEETING
Adelphi	1	0	1.000	1982-83	W, 70-54 (01/08/83)	UMKC	0	1	.000	2003-04	L, 52-76 (11/29/03)
Akron	1	1	.500	1984-85	W, 57-40 (11/30/03)	Montclair State	5	1	.833	1982-83	W, 61-49 (02/20/85)
American	1	4	.250	1994-95	L, 51-67 (12/03/07)	Morgan State	2	0	1.000	2000-01	W, 73-55 (01/09/02)
Arizona	0	1	.000	1996-97	L, 42-84 (11/29/96)	Mount St. Mary's	17	30	.362	1989-90	L, 57-59 ot (03/10/13)
Auburn	0	3	.000	1987-88	L, 44-73 (01/21/05)	Navy	1	1	.500	1992-93	W, 88-79 (11/19/05)
Baylor	1	0	1.000	1988-89	W, 71-65 (12/03/88)	New Hampshire	0	1	.000	1991-92	L, 76-61 (01/05/92)
Binghamton	1	0	1.000	2010-11	W, 60-51 (12/31/10)	New York Tech	1	0	.000	1982-83	W, 77-60 (12/04/82)
Bishop	1	0	1.000	1984-85	W, 64-62 (12/09/84)	NIAGARA	4	3	.571	2013-14	W, 68-55 (02/19/16)
Boston College	0	1	.000	2009-10	L, 49-75 (12/05/09)	Nicholls State	1	0	1.000	1993-94	W, 66-50 (12/04/93)
Boston University	0	3	.000	1990-91	L, 43-52 (11/24/13)	NJIT	1	0	1.000	2006-07	W, 58-54 (01/23/07)
Bowling Green	0	1	.000	2013-14	L, 48-71 (12/01/13)	NORFOLK STATE	3	0	1.000	2002-03	W, 69-62 (12/29/11)
Brooklyn	1	1	.500	1983-84	L, 56-70 (02/20/91)	North Carolina State	0	1	.000	1987-88	L, 73-64 (02/28/88)
Brown	0	1	.000	2010-11	L, 71-75 (12/30/10)	Northern Arizona	1	1	.500	1986-87	L, 82-43 (12/01/96)
Bryant	3	4	.429	2008-09	L, 55-58 (02/02/13)	Northern Illinois	0	1	.000	1983-84	L, 77-53 (12/29/83)
Bucknell	2	2	.500	1984-85	L, 53-67 (11/24/06)	Northwestern	1	0	1.000	2001-02	W, 61-49 (11/24/01)
Butler	0	1	.000	2007-08	L, 52-63 (11/23/07)	Ohio	0	1	.000	1985-86	L, 59-51 (12/13/85)
UC Irvine	0	1	.000	1990-91	L, 57-69 (11/30/90)	Pacific	1	0	.000	2009-10	W, 64-53 (11/22/09)
CANISIUS	4	3	.571	2013-14	W, 81-71 (02/21/16)	Penn State	0	2	.000	1982-83	L, 67-42 (12/09/09)
Central Connecticut St.	18	10	.643	1996-97	W, 69-63 (02/04/13)	Pittsburgh	0	1	.000	1997-98	L, 61-49 (12/28/97)
Central Florida	2	1	.667	1992-93	L, 55-63 (11/22/02)	Portland State	0	1	.000	1988-89	L, 80-69 (02/26/89)
Cheyney State	0	1	.000	1982-83	L, 35-107 (03/18/83)	Princeton	1	5	.167	2004-05	L, 70-81 (12/08/15)
CLEMSON				FIRST MEETING		PROVIDENCE	0	2	.000	1983-84	L, 59-71 (11/28/15)
Cleveland State	0	2	.000	1990-91	L, 84-96 ot (11/29/98)	Queens	7	1	.875	1982-83	W, 65-45 (01/12/87)
Colgate	4	0	1.000	1991-92	W, 86-80 (11/22/15)	QUINNIPIAC	16	22	.421	1998-99	L, 59-66 (03/06/16)
Columbia	4	2	.667	2002-03	W, 67-64 (12/05/10)	Rhode Island	0	3	.000	1982-83	L, 55-61 ot (12/28/88)
Connecticut	1	1	.500	1982-83	L, 46-100 (11/23/13)	Richmond	0	1	.000	1989-90	L, 54-67 (01/04/90)
Cornell	1	2	.333	1984-85	L, 60-69 (12/21/96)	Rice	0	2	.000	2004-05	L, 45-76 (11/10/06)
Dartmouth	1	0	1.000	1982-83	W, 77-58 (03/15/83)	RIDER	28	13	.683	1982-83	W, 76-61 (02/25/16)
Davidson	1	0	1.000	2009-10	W, 46-43 (11/28/10)	ROBERT MORRIS	35	23	.603	1985-86	L, 47-60 (11/19/15)
Dayton	1	0	1.000	1982-83	W, 76-65 (12/28/82)	Rutgers	0	4	.000	1982-83	L, 67-81 (12/09/86)
Delaware	0	6	.000	1990-91	L, 58-72 (11/19/13)	SACRED HEART	11	18	.379	1997-98	L, 42-56 (01/26/13)
Delaware State	0	1	.000	2005-06	L, 44-50 (11/18/06)	St. Bonaventure	0	1	.000	2013-14	L, 55-61 (11/22/13)
Denver	1	1	.500	2000-01	W, 80-68 (12/09/01)	ST. FRANCIS BROOKLYN	52	5	.912	1983-84	W, 63-54 (12/29/15)
District of Columbia	1	0	1.000	1989-90	W, 75-71 ot (01/09/90)	Saint Francis (Pa.)	28	28	.500	1985-86	L, 56-69 (02/23/13)
Drexel	0	4	.000	2001-02	L, 49-57 (12/16/07)	St. John Fisher	1	1	.500	1982-83	W, 68-64 (12/02/83)
Duke	0	1	.000	2012-13	L, 32-73 (12/30/12)	St. John's	0	5	.000	1982-83	L, 48-52 (12/03/08)
East Carolina	0	2	.000	2011-12	L, 49-64 (12/01/12)	St. Mary's (Calif.)	0	2	.000	1989-90	L, 59-83 (11/25/95)
EASTERN MICHIGAN	0	2	.000	2013-14	L, 68-78 (12/10/15)	SAINT PETER'S	20	12	.625	Pre-D1	W, 71-52 (02/28/16)
FAIRFIELD	4	8	.333	1982-83	W, 64-46 (03/05/16)	Sam Houston State	1	0	1.000	2002-03	W, 77-70 (11/23/02)
FAIRLEIGH DICKINSON	45	22	.672	1982-83	L, 75-81 (12/20/15)	San Diego	0	1	.000	1989-90	L, 81-51 (12/02/89)
Florida International	0	2	.000	1983-84	L, 56-66 (11/29/86)	San Diego State	0	2	.000	1986-87	L, 71-48 (02/24/89)
Florida State	0	1	.000	1985-86	L, 79-81 (11/30/85)	Seton Hall	2	17	.105	1982-83	L, 47-77 (01/06/01)
Florida Tech	0	1	.000	1982-83	L, 76-84 (12/30/82)	SIENA	9	7	.563	1980-81	L, 54-64 (01/15/16)
Fordham	4	3	.571	1991-92	W, 55-44 (12/11/10)	SIU-Edwardsville	1	0	1.000	1983-84	W, 71-59 (12/28/83)
Furman	0	1	.000	1989-90	L, 57-101 (11/24/89)	Stanford	1	0	1.000	1984-85	W, 62-55 (01/04/85)
Georgetown	1	2	.333	1987-88	L, 48-61 (12/04/12)	Stetson	1	0	1.000	1999-00	W, 72-68 (12/28/99)
George Mason	2	2	.500	1993-94	W, 57-55 (11/27/04)	Stony Brook	2	3	.400	1999-00	L, 52-69 (12/21/13)
George Washington	2	1	.667	1982-83	W, 73-61 (02/18/85)	Syracuse	0	1	.000	2010-11	L, 53-77 (03/17/11)
Georgia Tech	0	2	.000	1987-88	L, 68-79 (12/19/99)	Temple	1	2	.333	1982-83	L, 87-61 (12/03/97)
Gonzaga	0	1	.000	2012-13	L, 51-77 (11/18/12)	Tennessee State	0	1	.000	1989-90	L, 74-47 (11/25/89)
HARTFORD				FIRST MEETING		Tennessee Tech	0	1	.000	1988-89	L, 71-36 (12/02/88)
High Point	0	1	.000	2012-13	L, 74-81 (11/30/12)	Texas-El Paso	0	1	.000	1988-89	L, 64-53 (02/25/89)
Hofstra	7	5	.583	1990-91	W, 67-62 (11/20/01)	Texas Southern	1	0	1.000	2004-05	W, 61-52 (12/04/04)
Howard	2	0	1.000	2008-09	W, 61-50 (12/29/09)	Utah State	1	0	1.000	2008-09	W, 48-44 (11/29/08)
IOWA	5	8	.385	1988-89	L, 56-68 (02/05/16)	UCLA	0	1	.000	1987-88	L, 61-62 (12/22/87)
James Madison	1	2	.333	1987-88	W, 69-66 (12/18/10)	UNC Wilmington	0	1	.000	2009-10	L, 63-49 (11/27/10)
Kent State	0	1	.000	1998-99	L, 45-83 (11/28/98)	UTEP	1	0	1.000	2008-09	W, 54-49 (11/28/08)
La Salle	1	3	.250	1982-83	L, 50-65 (12/30/15)	Utica	0	1	.000	1983-84	L, 61-46 (12/03/83)
Lafayette	3	2	.600	2008-09	W, 62-43 (11/23/12)	Valparaiso	1	0	1.000	1994-95	W, 69-60 (11/27/94)
LEHIGH	6	3	.667	1994-95	L, 88-95 (11/13/15)	Villanova	2	10	.167	1982-83	W, 49-48 (12/30/11)
LIU Brooklyn	44	20	.688	1982-83	W, 78-57 (11/20/14)	Virginia	0	1	.000	2008-09	L, 45-73 (12/18/08)
Longwood	1	0	1.000	2010-11	W, 76-60 (11/24/10)	Va. Commonwealth	0	1	.000	1990-91	L, 60-56 (01/04/91)
Louisiana Monroe	1	0	1.000	1995-96	W, 66-47 (11/24/95)	Wagner	41	24	.631	1982-83	W, 82-59 (11/28/15)
Louisville	0	1	.000	1997-98	L, 44-89 (12/27/97)	Wake Forest	0	1	.000	2011-12	L, 54-88 (11/15/11)
Loyola (Md.)	8	1	.889	1985-86	W, 56-53 (03/07/87)	Washington State	0	1	.000	2012-13	L, 69-79 (11/16/12)
MANHATTAN	11	9	.550	1984-85	W, 57-56 (02/11/16)	Wichita State	1	0	1.000	1985-86	W, 66-60 (11/29/85)
Marshall	1	0	1.000	2006-07	W, 65-64 (11/23/06)	William & Mary	2	0	1.000	1996-97	W, 74-72 (12/06/97)
MARIST	19	19	.500	1981-82	L, 55-78 (01/17/16)	Winthrop	0	1	.000	2011-12	L, 54-88 (12/14/11)
Marquette	0	2	.000	1991-92	L, 41-56 (11/21/10)	Wyoming	0	1	.000	2000-01	L, 90-55 (12/30/00)
Maryland	0	4	.000	1985-86	L, 40-73 (11/13/10)	Yale	0	2	.000	2013-14	L, 58-62 (12/02/14)
UM-Baltimore County	8	5	.615	1991-92	L, 68-71 (11/11/12)	Xavier	0	1	.000	2014-15	L, 45-61 (12/10/14)
UM-Eastern Shore	4	1	.800	2000-01	L, 73-86 (12/30/14)	Division I Totals	520	473	.524	--	--
Miami (Fla.)	0	1	.000	1986-87	L, 73-82 (11/28/86)						
Michigan State	0	1	.000	2001-02	L, 52-60 (11/23/01)						
Minnesota	0	1	.000	1994-95	L, 54-71 (11/26/94)						
Mississippi State	0	1	.000	1992-93	L, 62-97 (12/30/92)						

2016-17 opponents in **BOLD CAPS**

A

Sue Abatemarco
Erin Adesso
Dottie Alexander
Jerrri Alexander
Adriana Allen
Michelle Allen
Tracy Allocco
Christine Arsego

1996-98
1993-95
1980-84
1972-73
2009-13
1984-88
1989-93
2002-06

Joann East
Ruth Edelman
Aimee Edmunds
Brianna Edwards
Ellen Egan
L. Eklund
Lori Ellner
Sara English

1972-73
1962-66
1994-95
2004-08
1969-73
1968-69
1975-76
2012-15

Leslie LaMacchia
Sharon Lasher
Nikki Lentini
Natalie Lewullis
N. Lulken
Courtney Lumpkin
Rita Lynch

1997-01
1977-81
2012-13
1992-95
1965-66
2001-05
1972-73

Tracy Radigan
Veronica Randolph
Fran Raph
Barbara Rapp
D. Rhodes
Dawn Ritaco
Karla Robinson
Tracey Robinson
Brenda Roller
Erin Rooney
Amanda Rosato

1987-91
2004-08
1988-92
1980-81
1965-66
1983-84
1984-86
1987-92
1992-96
2009-11
1997-01

B

ERICA BALMAN
LaKia Barber
MCKINZEE BARKER
M. Bannister
Cheryl Beatty
Sophie Beaudry
Francine Bell
Jennifer Bender
Jamiyah Bethune
Patty Beuhl
Sue Bilic
S. Bilyou
S. Bowker
Ellen Brennan
Jewonda Bright
Gena Broadus
Karen Brown
Jen Brzucki
S. Burden
Heather Burroughs
Cait Burton
Bridgette Bynum

2015-
2005-09
2015-
1962-63
1986-87
2013-15
2002-04
2005-09
2013-16
1979-80
1976-77
1965-66
1962-65
1984-88
2001-04
2010-12
1992-93
1993-97
1968-69
1996-98
2004-06
2001-05

Rachel Ferdinand
Brenda Finken
Laura Forbes
Pia Frazier
Lily Frejer
Rashawnah French

2005-08
1972-73
2006-10
1983-84
1985-89
2001-03

Betsy Gadziala
Alicia Gallivan
Ellen Gallivan
Kecia Garay-Leon
Kristin Gartner
Teresa Gilmore
Barbara Girgus
B.J. Gresh
Ronnie Goldberg
L. Goltz
Chanel Gomez
Rachel Goodale
K. Grumarkin
Vicky Gurski

2009-13
1975-76
1975-76
1983-84
1997-01
1989-93
1976-78
1976-80
1969-73
1964-65
2009-12
1993-97
1968-69
1969-73

T. Hartigan
Sara Hatcher
Dara Hahn
Erika Heilesen
Zane Hernandez
Cindy Hook
Mia Hopkins
Jenny Horvatinovic
Jaime Houck
Kenya Howze
L. Hurl

1962-63
1998-2002
1992-96
1995-96
2001
1979-83
2013-15
2013-15
1997-2001
1989-93
1966-67

Rita Cammisa
Alexis Canady
Angela Cappadona
Michelle Cappadona
DANA CARBONE
Jen Carey
Lynn Carmen
Debbie Carr
Karen Castaldo
Nicole Cervino
Kasey Chambers
Christa Ciriani
Sandy Clayton
Joanne Cobb
Colleen Collins
Marylou Collins
Val Collins
Anabell Colon
Dolly Conner
Sandra Cook
B. Cononico
S. Cotay
Patty Craven
Robin Crawford
Gail Crespy
Jill Crosson
Maureen Cullen
Barbara Czekaj

1975-77
2008-12
1996-98
1998-02
2014-
1995-97
1972-73
1976-78
1977-80
1990-94
2012-14
1990-94
1983-87
1968-70
1978-79
1972-76
1976-80
1975-76
1986-88
1984-88
1965-66
1965-66
1979-80
1980-81
1962-65
1986-87
1984-88
1978-80
1976-77

K. Issacson

1962-63

Jaime Janda
P. Jessing
Marisa Jimenez
Regina Joannou
Charisse Johnson
Ramona Johnson
Suzanne Johnson
Wanda Johnson
Theresa Jones
Ellen Judge

1998-2002
1967-68
2005-09
1977-78
2003-06
1992-95
1988-91
1968-70
1984-85
1987-88

Susan DeBonis
Robin Deffice
Anne Degenhardt
Gloria DeRosa
Sue DeRosa
C. DeSapio
Leda Diamant
Beth DiRenzo
Joan Dispenza
Joanne Domorski
D. Donovan
Saundra Dorsey
India Dotson
Ellen Dozrzynski
Danica Dragicevic
Kathy Dugan
Claire Dunsmore
Niamh Dwyer

1962-65
1979-80
1994-96
1969-70
1969-70
1962-63
1967-70
1988-92
1983-87
1978-81
1968-69
1977-78
2013-14
1969-70
2011-16
1966-70
1999-00
2003-06

Henrietta Kantor
A. Kaminsky
H. Keany
Claudia Keegan
B. Kelly
L. Kirsch
Diane Kerschner
B. Knight
K. Knight
Katie Kostohryz
Liz Kudirka
HELENA KURT
E. Krysp

1964-65
1965-66
1965-66
1975-76
1966-67
1967-68
1975-76
1967-68
1969-70
1997-01
2007-11
2013-
1964-65

E

F

G

H

I

J

K

L

M

L. Malony
Patricia Marcelin
Abby Martin
Kevaney Martin
LaSheena Martin
Maggie Mathias
J. McCafferty
Jasmine McCall
Kim McCloskey
Dottie McCrea
Brooke McElroy
Ellen McNamara
Elise McQuade
Valerie Meadows
Sue Menkow
LaShaunda Merriweather
Jackie Messina
Nicola Mignott
Daphne Miles
Darlene Miller
Pat Millines

CHRISTINA MITCHELL

Sharon Mitchell
Marbely Montas
P. Moore
Jackie Morrissey
Maureen Mullahy
Dawn Mumford
Maureen Murphy
Patrice Murray
Maureen Murtha

Lynn Nance
S. Nastasio
Cheri Nelson
C. Newmark

1965-66
1962-63
2009-13
2006-09
2000-04
1980-83
1965-66
2014-16
2004-08
1968-70
2006-08
1969-70
1996-97
1975-76
1969-70
2002-06
1982-85
1999-01
1984-85
1967-70
1975-79

2013-

1979-83
2007-09
1965-66
1976-78
1988-89
1972-73
1988-92
1978-81
1988-92

1972-73
1965-66
1989-93
1967-68

Kelly O'Flanagan
Rachel Odumu
Amanda Offenback
Sarah Olson

1995-00
2014-16
2012-16
2014-16

Chevannah Paalvast
Karen Palmer
Kim Palmer
Lorraine Palumbo
B. Pasztellak
Barbara Paterno
Christie Pearce
Kristan Pelletier
G. Perno
DeeDee Phillips
G. Pierson
Janis Price
Joyce Price
Kim Przybylski

TYESE PURVIS

2010-14
1962-63
1997-98
1962-65
1966-67
1976-80
1993-97
1996-97
1966-67
1977-81
1965-66
1968-71
1968-71
1985-88

2015-

Donna Quay
Maureen Quigley

1969-70
1975-76

R

S

Bette Schreiber
Sam Schanuel
Danelle Schroyer
Alexis Scott
A. Setterman
C. Shaw
Sue Shea
Shira Shecht
Chris Sideris
Gabby Singer
Jane Smith
Taylor Smith
Bonita Spence
Tara Stefanucci
Rosie Strutz
Tammy Strutz
Kathy Sturm
Kate Sutherland
Jane Sweeney

1972-73
2007-11
1994-98
2008-09
1965-66
1967-68
1985-89
2010-14
1969-70
2009-13
1980-81
2008-09
1980-83
2000-05
1981-83
1979-83
1983-85
1969-70
1976-80

T

Chris Tenella
Audrey Taylor
Carly Thibault
LaToya Thompson
Meredith Thornton
S. Tindall
Kimberly Tolliver
C. Torres
Maryann Tortoriello
S. Toth
Katie Turpin

1975-76
1997-00
2009-13
1998-02
1999-02
1967-68
2001-03
1968-69
1967-69
1962-63
1998-02

V

Rae Von Doehren

1972-77

W

Jasmine Walker
Peggy Walling
Jamie Ward
Nyaimah Ware
Julia Weatherly
Selma Wells
S. Wewary
Liz Whalen
Linda Wilson
Erin Winston
H. Wooley
Marian Wojtowicz
Alysha Womack
Lindsay Woodfield
Shaliek Wright
Syreeta Wright

2012-16
1976-77
1993-97
2004-08
2010-11
1975-77
1965-66
2002-05
1983-87
2001-05
1968-69
1972-76
2009-13
2002-03
1995-99
1994-96

Y

Karen Yecco

1978-79

Z

Lindsey Zegowitz

2004-08

DIVISION I JERSEY NUMBERS

00
LaShaunda Merriweather
Sarah Olson

2003-06
2014-16

14
Dottie Alexander
Dawn Ritacco
Ellen Brennan
Kim Przybylski
Claire Dunsmore
Kimberly Tolliver
Brooke McElroy
CHRISTINA MITCHELL

1980-83
1983-84
1984-85
1985-88
1999-2000
2001-03
2006-08
2013-

24
Lily Frejer
Kenya Howze
Jen Brzucki
Amanda Rosato
Jewonda Bright
Veronica Randolph
Julia Wheatley
ERICA BALMAN

1987-89
1989-93
1993-97
1997-2001
2001-04
2004-06
2010-11
2015-

35
Beth DiRenzo
Michelle Cappadona
Niamh Dwyer
Chanel Gomez

1988-92
1998-2002
2003-06
2009-12

1
Marbely Montas
Alexis Canady
Alysha Womack
Rachel Odumu

2007-08
2008-09
2009-13
2014-16

15
Sharon Mitchell
Fran Raph
Dara Hahn
Angela Cappadona
Francine Bell
Kim McCloskey
Jasmine Walker

1979-83
1990-92
1992-93
1997-98
2002-04
2004-08
2012-16

25
Rosie Strutz
Cheryl Beatty
Maureen Mullahy
Cheri Nelson
Dara Hahn
Leslie LaMacchia
Courtney Lumpkin
Sam Schanuel

1981-83
1986-87
1988-89
1989-93
1993-96
1997-2001
2001-05
2007-09

40
Linda Wilson
Suzanne Johnson
Kelly O'Flanagan

1983-87
1988-91
1995-96

2
Sophie Beaudry
Erin Rooney

2013-15
2009-11

20

1983
1983-84
1984-88
1990-94
1995-96
1996-97
1997-2001
2001-02
2002-03
2012-13
2015-

30
Cindy Hook
Sue Shea
Tracy Allocco
Aimee Edmunds
Kristan Pelletier
Katie Kostohryz
Tara Stefanucci
Laura Forbes
Danica Dragicevic

1979-83
1985-89
1989-90
1994-95
1996-97
1997-2000
2000-05
2006-10
2011-16

41
None

42
Anne Degenhardt
Elise McQuade

1994-96
1996-97

3
Veronica Randolph
Taylor Smith
Carly Thibault
Jasmine McCall

2006-08
2008-09
2009-13
2014-16

Sandy Clayton
Dottie Alexander
Michelle Allen
Nicole Cervino
Erika Heilesen
Heather Burroughs
Jaime Houck
Erin Winston
Lindsay Woodfield
Nikki Lentini
MCKINZEE BARKER

1983
1983-84
1984-88
1990-94
1995-96
1996-97
1997-2001
2001-02
2002-03
2012-13
2015-

31
Kevaney Martin
Jenny Horvatinovic

2006-09
2013-15

43
None

44
Dolly Conner
Teresa Gilmore
Jen Carey
Kristin Gartner
Bridgette Bynum
Lindsey Zegowitz
Alexis Scott
Sam Schanuel

1986-88
1989-93
1995-97
1997-2001
2001-05
2005-08
2008-09
2009-11

4
HELENA KURT

2013-

5
LaSheena Martin
Cait Burton
Gabby Singer
Mia Hopkins

2000-04
2004-06
2009-13
2013-15

21

1983-84
1985-87
1987-88
1992-93
1994-98
1998-2002
2003-05
2005-09
2012-16

32
Maggie Mathias
Daphne Miles
Lily Frejer
Natalie Lewullis
Shalieq Wright
Meredith Thornton
Charisse Johnson
Betsy Gadziala

1980-83
1984-85
1985-87
1992-95
1995-99
1999-2002
2003-06
2009-13

45
Abby Martin

2009-13

10
Jackie Messina
Brianna Edwards
Chevannah Paalvast
DANA CARBONE

1982-85
2004-08
2010-14
2014-

Kecia Garay-Leon
Sandy Clayton
Ellen Judge
Karen Brown
Danielle Schroyer
Jaime Janda
Erin Winston
Jennifer Bender
Amanda Offenback

22
Pia Frazier
Karla Robinson
Christa Ciriani
Kim Palmer
Sara Hatcher
LaShaunda Merriweather
Rachel Ferdinand
Alexis Canady

33
Sandra Cook
Maureen Murtha
Ramona Johnson
Angela Cappadona
Audrey Taylor
Katie Kostohryz
Zane Hernandez
Shira Shecht

1984-88
1988-92
1992-95
1996-97
1999-2000
2000-01
2001
2010-14

50
None

51
None

52
None

53
None

11
Bonita Spence
Joan Dispenza
Ellen Brennan
Tracy Allocco
Rachel Goodale
Rashawnah French
Nyaimah Ware
Kasey Chambers

1980-83
1983-85
1985-88
1990-93
1993-97
2001-03
2004-08
2012-14

23

1979-83
1983-85
1985-87
1996-98
1998-2002
2002-05
2005-09
2010-12
2013-14

34
Theresa Jones
Tracey Robinson
Fran Raph
Brenda Roller
Kelly O'Flanagan
Sara English

1984-85
1987-88
1988-90
1992-96
1996-2000
2012-15

54
Erin Adesso

1993-95

12
Pia Frazier
Kathy Sturm
Tracey Robinson
Jamie Ward
Heather Burroughs
LaToya Thompson
Christina Arsego
Marbely Montas
Adriana Allen
Jamiyah Bethune

1983
1983-85
1988-92
1993-97
1997-98
1998-2002
2002-06
2008-09
2009-13
2013-16

13
Tracy Radigan
Christie Pearce
Liz Kudirka
TYESE PURVIS

1987-91
1993-97
2007-11
2015-

55
Syreeta Wright
Nicola Mignott
Lindsey Zegowitz
LaKia Barber

1994-96
1999-2001
2004-05
2005-09

M